

10%  
CABINETS

# 100% 2025

ENJOY **10%** MORE

ENJOY **10%** MORE

ENJOY **10%** MORE

ENJOY **10%** MORE

# 10%

## SPECIFICATION INDEX

### 01.

#### POLICY & GUIDE

- DISCLAIMER  
PAGE 02
- NKBA GUIDELINE  
PAGE 04
- SPECIFICATION GUIDE  
PAGE 06
- MOLDING GUIDE  
PAGE 08
- DECORATION DOOR GUIDE  
PAGE 10
- CABINET DIMENSION  
PAGE 12
- WARRANTY  
PAGE 133

### 02.

#### CABINETS

- BASE CABINET  
PAGE 14
- DRAWER BASE CABINET  
PAGE 20
- SINK BASE CABINET  
PAGE 20
- CONER BASE CABINET  
PAGE 24
- VANITY CABINET  
PAGE 32
- WALL CABINET  
PAGE 42
- WALL CORNER CABINET  
PAGE 60
- GLASS DOOR CABINET  
PAGE 66
- WALL END CABINET  
PAGE 78
- TALL PANTRY CABINET  
PAGE 82
- OVEN CABINET  
PAGE 88
- MICROWAVE CABINET  
PAGE 92

### 03.

#### ACCESSORIES

- WINE RACK  
PAGE 96
- WINE CUBE  
PAGE 100
- TRASH BIN  
PAGE 102
- CORBEL  
PAGE 106
- VALANCE  
PAGE 108
- PANEL  
PAGE 110
- FILLER  
PAGE 113
- MOLDING  
PAGE 119

# DISCLAIMERS

---

## 10% CABINETRY DISCLAIMERS

### ENVIRONMENTAL IMPACT STATEMENT

In ordinary circumstances, wood inherently contains moisture and readily interacts with its surrounding environment. This phenomenon persists even after the application of finishes. While finishing treatments can mitigate this process, wood remains responsive to fluctuations in humidity levels. Elevated humidity prompts wood to expand as it absorbs moisture, whereas low humidity causes contraction through moisture loss. Notably, wood dimensions remain stable unless humidity levels fluctuate. High humidity predominantly affects wood width and thickness, with minor dimensional adjustments occurring with typical humidity variations. Maintaining household humidity levels between 40% and 50% is advisable to mitigate environmental effects on cabinetry. Extreme humidity fluctuations exceeding 80% or dropping below 20% can induce detrimental outcomes. Wood performs optimally within controlled environments, and issues such as warping often stem from inadequate site storage, suboptimal installation practices, or environmental factors. Moisture-related consequences may include panel expansion or contraction, joint separation (particularly in metered doors), and warping of frame stiles and rails. Instances of product failure are more pronounced in high-moisture settings such as waterfront properties and coastal regions, underscoring the importance of moisture control to preserve 10% Cabinetry. Doors with 5-piece construction are engineered to accommodate panel expansion and contraction.

### PAINTED WOOD CABINETS

Expansion and contraction dynamics can result in visible joint lines in painted cabinetry finishes, a phenomenon deemed normal within the kitchen cabinet industry. While open joint lines do not constitute defects and do not compromise structural integrity, they are an inherent characteristic of painted all wood cabinets, including those from 10% Cabinetry. Variability in wood behavior may lead to differing expansion and contraction patterns among cabinets or within individual joints. Exposure to water or high moisture levels can damage exposed wood joints, emphasizing the importance of promptly removing excess moisture from cabinet surfaces.

### STAINED WOOD CABINETS

Solid wood cabinets may exhibit expansion or contraction in response to temperature and humidity fluctuations, with contraction potentially causing visible unfinished lines during colder months or low humidity periods. To mitigate these lines, pigment furniture polish can be applied. Touch-up kits are available for purchase through 10% Cabinetry dealers. Variation in wood color and appearance is inherent due to the natural characteristics of wood, necessitating an understanding that each product may vary slightly in color and appearance.

### DISCOLORATION CONCERNS

Painted surfaces, particularly lighter hues, are susceptible to discoloration from airborne particles generated by cooking, grilling, smoking, and other sources. Prolonged exposure to natural or artificial light may also alter finish colors, while moisture can contribute to discoloration.

### INSTALLATION CONSIDERATIONS

Precise squaring of base cabinets during installation is essential for optimal drawer alignment and should be verified before countertop installation.

## **LIGHT EXPOSURE**

Exposure to light can induce color changes in real wood over a short period. It's crucial to recognize that samples or displays may reflect aged wood, providing an approximation of cabinet appearance over time rather than representing freshly produced cabinets. Conversely, newly produced samples may closely resemble the appearance of freshly produced cabinets but may not accurately depict how they will appear when aged.

# NKBA GUIDELINES

## NKBA KITCHEN GUIDELINES

### **DOOR/ENTRY**

A doorway should be at least 32" wide.

### **DOOR INTERFERENCE**

No entry door should interfere with appliances, nor should appliance doors interfere with one another.

### **DISTANCE BETWEEN WORK CENTERS**

In a kitchen with three work centers (cooking, cleanup/prep and refrigeration), the sum of the distances between them should total no more than 26'. No leg of the work triangle should measure less than 4' nor more than 9'.

When the kitchen includes additional work centers, each additional distance should measure no less than 4' nor more than 9'. No work triangle leg should intersect an island or peninsula by more than 12".

### **SEPARATING WORK CENTERS**

A full-height, full-depth, tall obstacle [i.e., a pantry cabinet or refrigerator] should not separate two primary work centers.

### **WORK TRIANGLE TRAFIC:**

No major traffic patterns should cross through the work triangle.

### **WORK AISLE**

The width of a work aisle should be at least 42" for one cook and at least 48" for multiple cooks.

### **WALKWAY**

The width of a walkway should be at least 36".

### **TRAFFIC CLEARANCE AT SEATING**

In a seating area where no traffic passes behind a seated diner, allow 32" of clearance from the counter/table edge to any wall or other obstruction behind the seating area. If traffic passes behind the seated diner, allow at least 36" to edge past or at least 44" to walk past.

### **SEATING CLEARANCE**

At 30" high tables/counters, at least allow a 24" wide by 18" deep knee space for each seated diner.

At 36" high counters, at least allow a 24" wide by 15" deep knee space.

At 42" high counters, at least allow a 24" wide by 12" deep knee space.

### **CLEANUP/PREP SINK PLACEMENT**

If a kitchen has only one sink, locate it adjacent to or across from the cooking surface and refrigerator.

### **CLEANUP/PREP SINK LANDING AREA**

Include at least a 24" wide landing area to one side of the sink and at least an 18" wide landing area on the other side.

### **PREPARATION/WORK AREA**

Include a section of continuous countertop at least 36" wide and 24" deep immediately next to a sink.

### **DISHWASHER PLACEMENT**

Locate nearest edge of the primary dishwasher within 36" of the nearest edge of a sink. Provide at least 21" of standing space between the edge of the dishwasher and countertop frontage, appliances and/or cabinets placed at a right angle to the dishwasher.

### **WASTE RECEPTACLES**

Include at least two waste receptacles. Locate one near the sink(s) and a second for recycling in the kitchen or nearby.

### **AUXILIARY SINK**

At least 3" of countertop frontage should be provided on one side of the auxiliary sink and 18" on the other side.

**REFRIGERATOR LANDING AREA**

Include at least 15" of landing area on the handle side of the refrigerator / on either side of a side-by-side refrigerator.  
At least 15" of landing area no more than 48" across from the front of the refrigerator.  
At least 15" of landing area above or adjacent to any undercounter refrigeration appliance.

**COOKING SURFACE LANDING AREA**

Include a minimum of 12" of landing area on one side of a cooking surface and 15" on the other side.  
In an island or peninsula, the countertop should also be extended a minimum of 9" behind the cooking surface.

**COOKING SURFACE CLEARANCE**

Allow 24" of clearance between the cooking surface and a protected noncombustible surface [e.g., a range hood] above it.  
At least 30" of clearance is required between the cooking surface and an unprotected/combustible surface above it.  
If a microwave hood is used, then the manufacturer's specifications should be followed.

**COOKING SURFACE VENTILATION**

Provide a correctly sized, ducted ventilation system for all cooking surface appliances; the recommended minimum is 150 CFM.

**COOKING SURFACE SAFETY**

Do not locate the cooking surface under an operable window. Window treatments above the cooking surface should not use flammable materials. A fire extinguisher should be located near the exit of the kitchen away from cooking equipment.

**MICROWAVE OVEN PLACEMENT**

The ideal location for the bottom of the microwave is 3" below the principle user's shoulder but no more than 54" above the floor.  
If the microwave is below the countertop the bottom must be at least 15" off the finished floor.

**MICROWAVE LANDING AREA**

Provide at least a 15" landing area above, below or adjacent to the handle side of a microwave.

**OVEN LANDING AREA**

Include at least a 15" landing area next to or above the oven.  
At least a 15" landing area not more than 48" across from the oven is acceptable if the appliance does not open into a walkway.

**COMBINING LANDING AREAS**

If two landing areas are adjacent, determine a new minimum by taking the longer of the two areas requirements and adding 12".

**COUNTERTOP SPACE**

A total of 158" of countertop frontage, 24" deep, with at least 15" of clearance above, is needed to accommodate all uses.

**COUNTERTOP EDGES**

Specify clipped or round corners rather than sharp edges.

**STORAGE**

The total shelf/drawer frontage is:  
1,400" for a small kitchen (150 square feet or less);  
1,700" for a medium kitchen (151 to 350 square feet);  
2,000" for a large kitchen (351 square feet or more). \*See Chart.

**STORAGE**

CABINET TYPE	SMALL	MEDIUM	LARGE
Wall	300"	360"	360"
Base	520"	615"	660"
Drawer	360"	400"	525"
Pantry	180"	230"	310"
Misc.	40"	95"	145"

**STORAGE AT CLEANUP/PREP SINK**

Of the total recommended shelf/drawer frontage, the following should be located within 72" of the centerline of the main sink:  
At least 400" for a small kitchen; at least 480" for a medium kitchen; at least 560" for a large kitchen.

**CORNER CABINET STORAGE**

At least one corner cabinet should include a functional storage device. This does not apply if there are no corner cabinets.

**ELECTRICAL RECEPTACLES**

GFCI (ground fault circuit interrupter) protection is required on all receptacles servicing countertop surfaces.

**LIGHTING**

Every work surface should be well-illuminated by appropriate task lighting.

# SPECIFICATION

---

## SPECIFICATION INSTALLATION GUIDE

### .84" TOP ALIGNMENT CABINET INSTALLATION

- 84" top alignment cabinet installation includes standard Wall cabinets (30" high) installed 54" above the finished floor, allowing 18" clearance between the Wall cabinets and a standard countertop height of 36".
- Tall cabinetry (Linen, Pantry, Oven) is 84" high.
- When selecting cabinetry for installation above or near any appliance, refer to the appliance.

### .90" TOP ALIGNMENT CABINET INSTALLATION

- 90" top alignment cabinet installation includes taller Wall cabinets (36" high) installed 54" above the finished floor, allowing 18" clearance between the Wall cabinets and a standard countertop height of 36".
- Tall cabinetry (Pantry, Oven) is 90" high.
- When selecting cabinetry for installation above or near any appliance, refer to the appliance manufacturer's specifications for clearance and venting requirements.

### .96" TOP ALIGNMENT CABINET INSTALLATION

- 96" top alignment cabinet installation includes full-height Wall cabinets (42" high) installed 54" above the finished floor, allowing 18" clearance between the Wall cabinets and a standard countertop height of 36".
- Tall cabinetry (Pantry, Oven) is 96" high.
- When selecting cabinetry for installation above or near any appliance, refer to the appliance manufacturer's specifications for clearance and venting requirements.



# MOLDING

## MOLDING INSTALLATION GUIDE

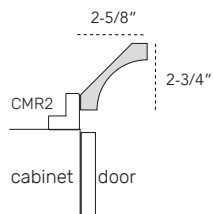
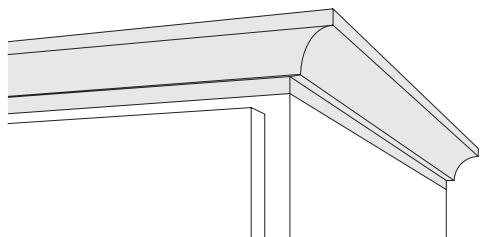

### CM4.

#### COVE MOLDING

##### DIMENSION

ITEM CODE	W	H	D
CM4	96"	3-3/4"	13/16"

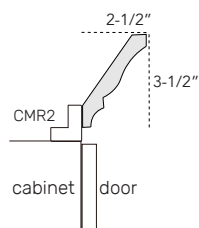
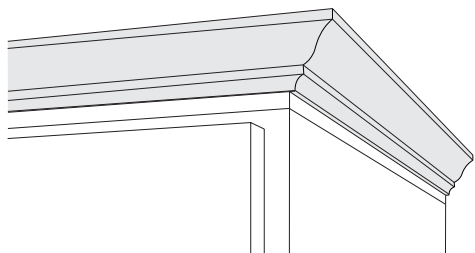

### CM6.

#### CROWN MOLDING

##### DIMENSION

ITEM CODE	W	H	D
CM6	96"	4-1/4"	11/16"

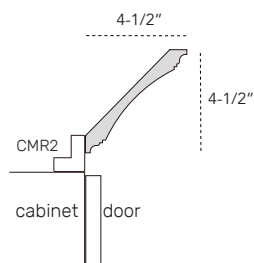
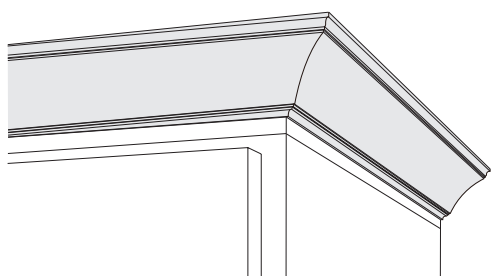

### CM7.

#### CROWN MOLDING

##### DIMENSION

ITEM CODE	W	H	D
CM7	96"	6-5/6"	11/16"

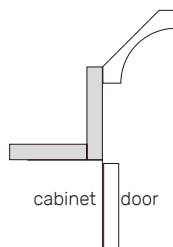
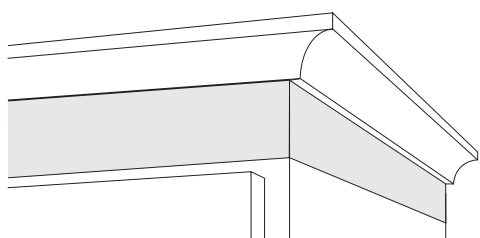

### CMR4.

#### STARTER MOLDING

##### DIMENSION

ITEM CODE	W	H	D
CMR4	96"	4"	3"

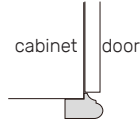
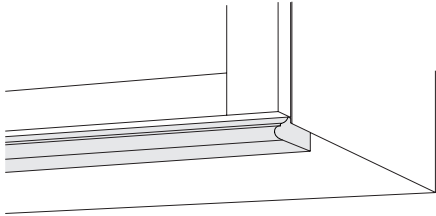

# LRM.

LIGHT RAIL MOLDING

**DIMENSION**

ITEM CODE	W	H	D
LRM	96"	1"	1-1/2"

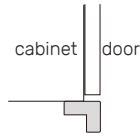
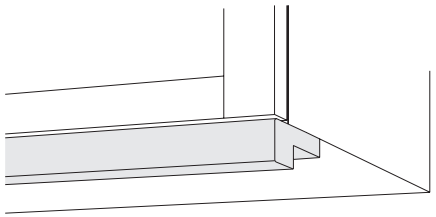

# CMR2.

STARTER MOLDING

**DIMENSION**

ITEM CODE	W	H	D
CMR2	96"	1-3/4"	2"

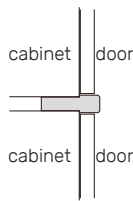
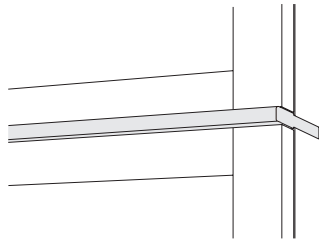

# STKM8.

STACKING MOLDING

**DIMENSION**

ITEM CODE	W	H	D
STKM8	96"	2-1/2"	13/16"

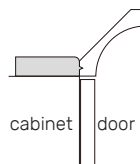
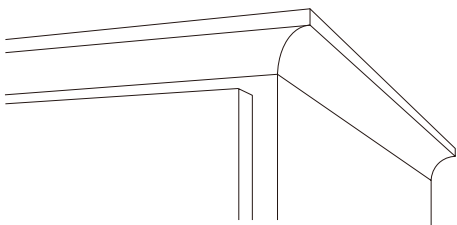

\* Install guide



# STRM.

STARTER MOLDING

**DIMENSION**

ITEM CODE	W	H	D
STRM8	96"	2-5/8"	3/4"

# DECORATION DOOR

## DECORATION DOOR INSTALLATION GUIDE

### DECORATOR MATCHING DOORS

- Matches style and color of cabinet doors Panel thickness is 3/4"
- Refer to the Accessories section of this guide for dimensions
- Available in all cabinet finishes
- Decorator Matching Doors are not sized for reduced Depth or Increased Depth cabinets.

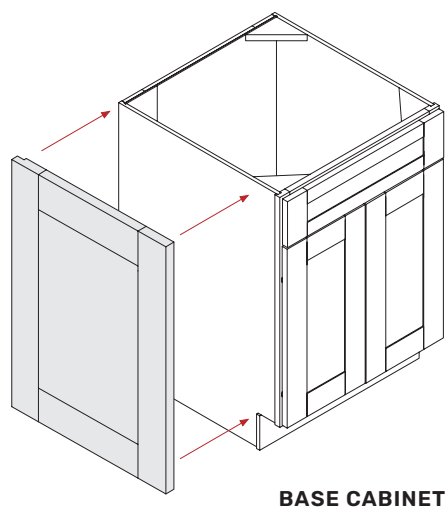
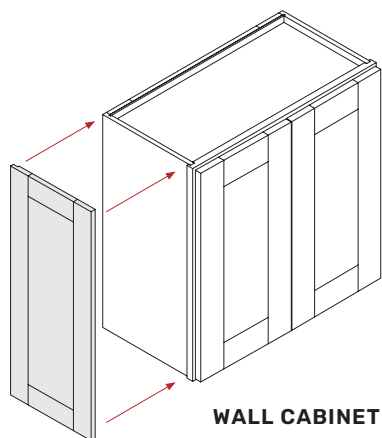

## WP-W.

### WALL PANEL-W

#### DIMENSION

ITEM CODE	W	H	D
WP-W30	11-1/2"	30"	3/4"
WP-W36	11-1/2"	36"	3/4"
WP-W42	11-1/2"	42"	3/4"

## WP-B.

### WALL PANEL-BASE

#### DIMENSION

ITEM CODE	W	H	D
WP-BASE18	17-1/2"	29-1/2"	3/4"
WP-BASE24	23-1/2"	29-1/2"	3/4"

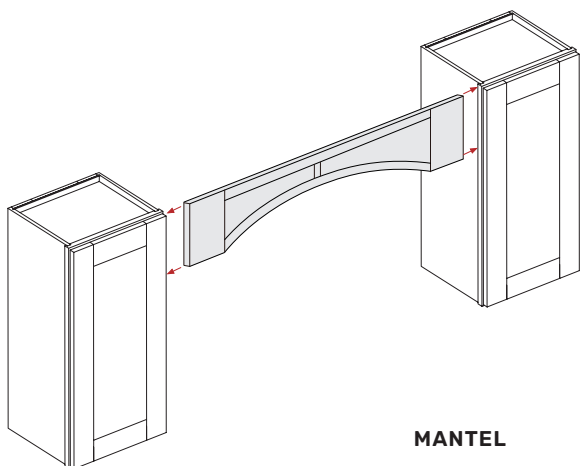

MANTEL

# VARP.

## VALANCE

### DIMENSION

ITEM CODE	W	H	D
VARP42	42"	12"	3/4"
VARP54	54"	12"	3/4"

\* Can be cut up to 3" on both sides

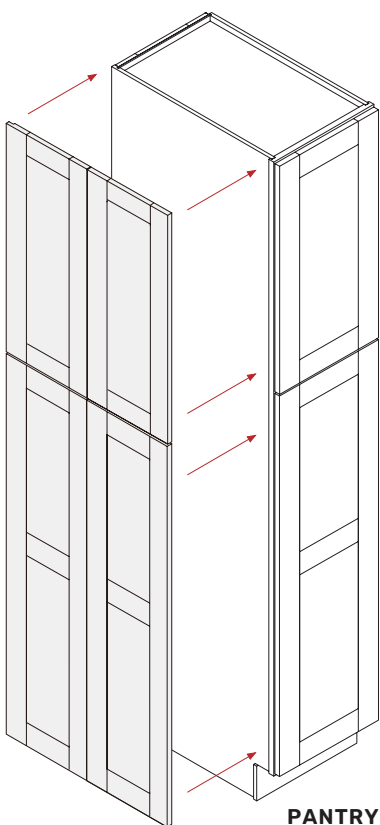

PANTRY



# WP-T.

## WALL PANEL-T

### DIMENSION

ITEM CODE	W	H	D
WP-T84	26-1/2"	79"	3/4"
WP-T90	26-1/2"	85"	3/4"
WP-T96	26-1/2"	91"	3/4"

# CABINET DIMENSIONS

## CABINET DIMENSIONS FRAME CUTOUT

### WALL CABINET FRAME DIMENSIONS

These illustrations specify dimensions of horizontal rails, cabinet heights and standard interior opening heights for Wall cabinets.

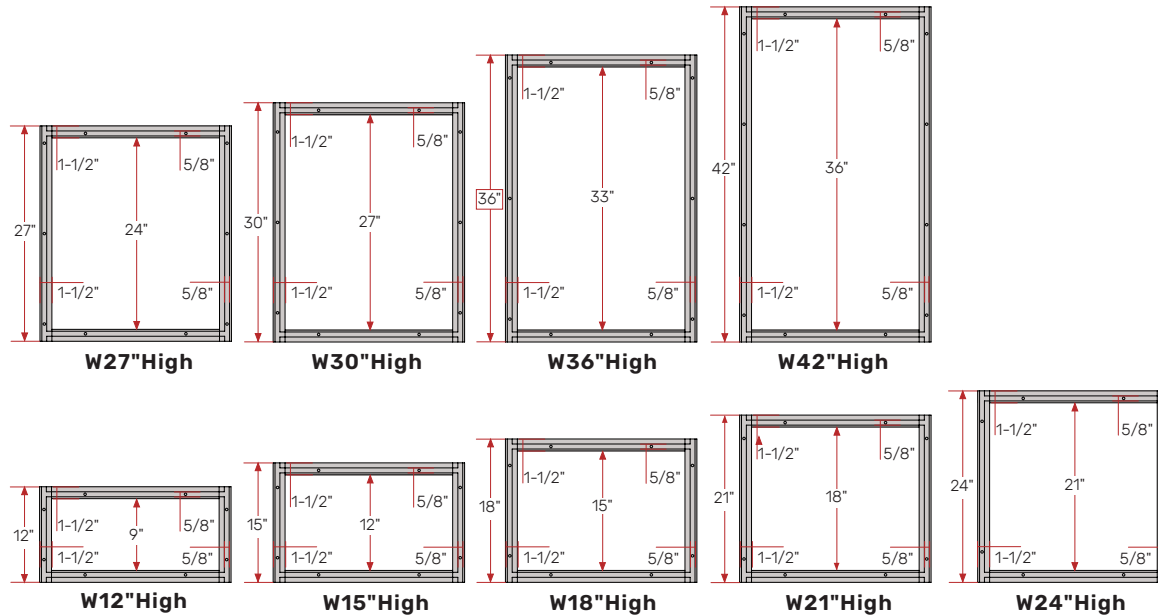

### BASE & VANITY FRAME CABINET DIMENSIONS

These illustrations specify dimensions of horizontal rails, cabinet heights and standard interior opening heights for Base & Vanity cabinets.

Butt door cabinets do not have a center stile.

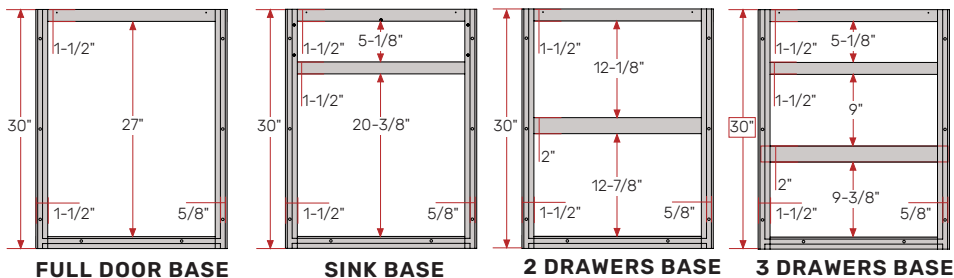



# BFPO

FULL DOOR BASE SPICE

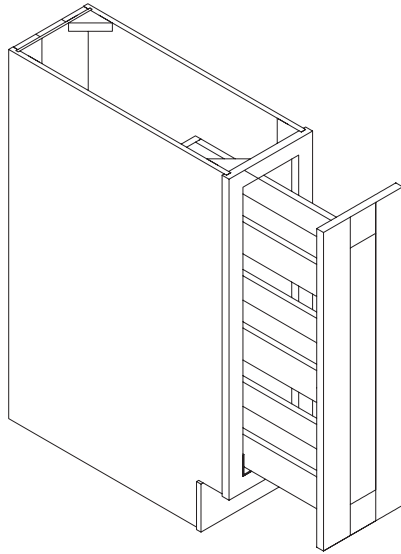

## INVENTORIES

ITEM CODE	BW	BB	BG	SW	SN	SD	SLG
BF06-PO	●	●	●	●	●	●	●
BF09-PO	●	●	●	●	●	●	●

## DIMENSIONS

ITEM CODE	W	W1	W2	H	D
BF06-PO	6"	5-1/2"	6"	34-1/2"	24"
BF09-PO	9"	8-1/2"	9"	34-1/2"	24"

## DRAWINGS

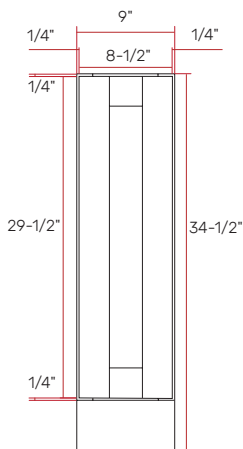

DOOR INSIDE VIEW

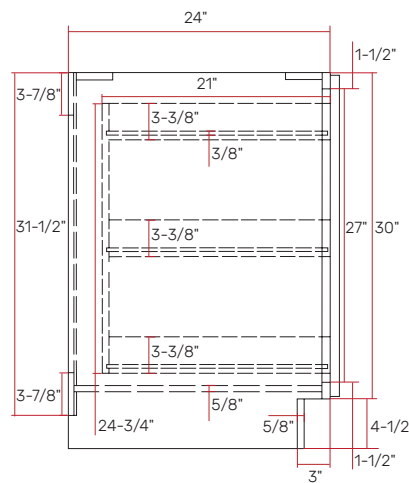

CABINET INSIDE VIEW

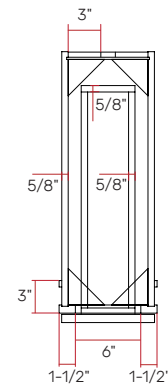

TOP VIEW

# BF.

## FULL DOOR BASE

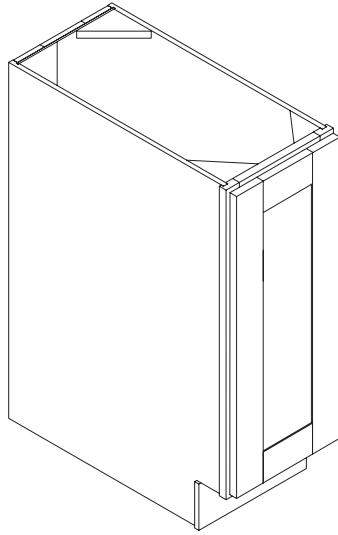

### INVENTORIES

ITEM CODE	BW	BB	BG	SW	SN	SD	SLG
BF0924	●	●	●	●	●	●	●
BF1224	●	●	●	●	●	●	●
BF1524	●	●	●	●	●	●	●
BF1824	●	●	●	●	●	●	●
BF2124	●	●	●	●	●	●	●

### DIMENSIONS

ITEM CODE	W	W1	W2	H	D
BF0924	9"	8-1/2"	6"	34-1/2"	24"
BF1224	12"	11-1/2"	9"	34-1/2"	24"
BF1524	15"	14-1/2"	12"	34-1/2"	24"
BF1824	18"	17-1/2"	15"	34-1/2"	24"
BF2124	21"	20-1/2"	18"	34-1/2"	24"

### DRAWINGS

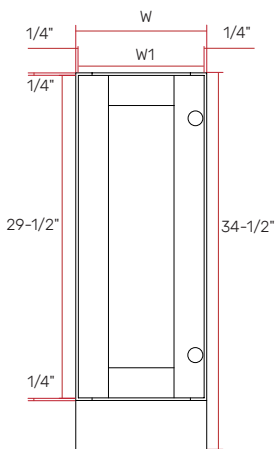

DOOR INSIDE VIEW

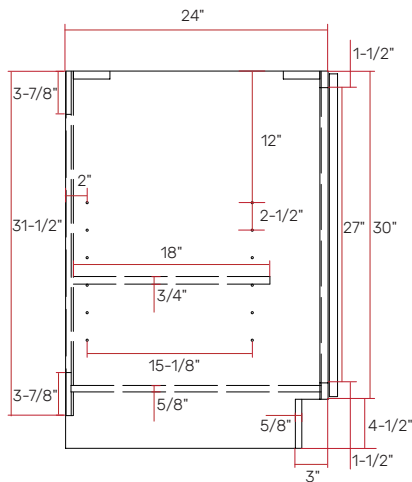

CABINET INSIDE VIEW

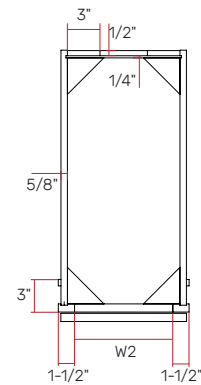

TOP VIEW

# B.

## BASE SINGLE DOOR

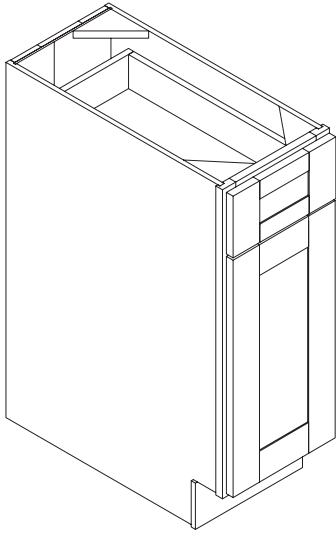

### INVENTORIES

ITEM CODE	BW	BB	BG	SW	SN	SD	SLG
B12	●	●	●	●	●	●	●
B15	●	●	●	●	●	●	●
B18	●	●	●	●	●	●	●
B21	●	●	●	●	●	●	●

### DIMENSIONS

ITEM CODE	W	W1	W2	H	D
B12	12"	11-1/2"	9"	34-1/2"	24"
B15	15"	14-1/2"	12"	34-1/2"	24"
B18	18"	17-1/2"	15"	34-1/2"	24"
B21	21"	20-1/2"	18"	34-1/2"	24"

### DRAWINGS

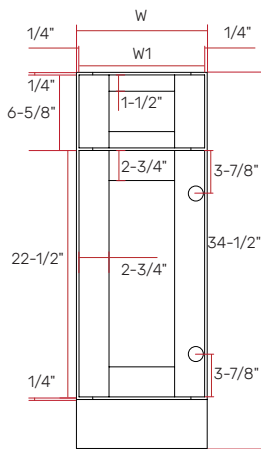

DOOR INSIDE VIEW

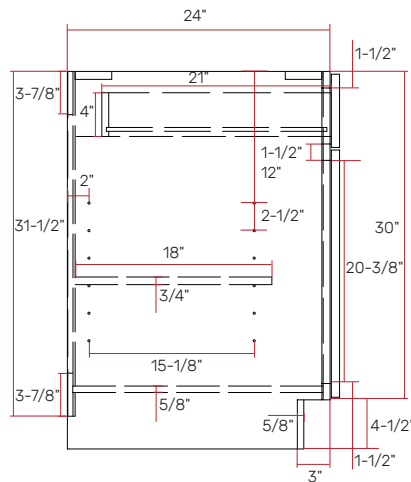

CABINET INSIDE VIEW

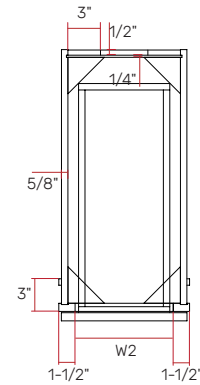

TOP VIEW

# B18.TR

BASE WASTE BASKET

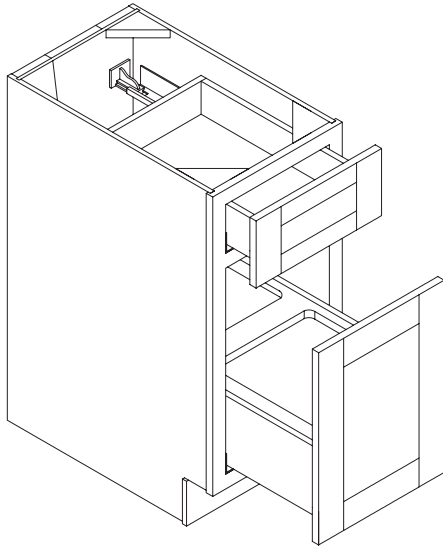

## INVENTORIES

ITEM CODE	BW	BB	BG	SW	SN	SD	SLG
B18TR	●	●	●	●	●	●	●

## DIMENSIONS

ITEM CODE	W	H	D
B18TR	18"	34-1/2"	24"

## DRAWINGS

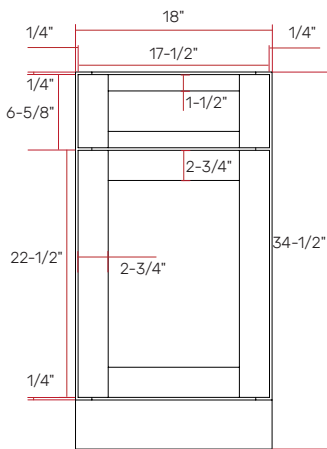

DOOR INSIDE VIEW

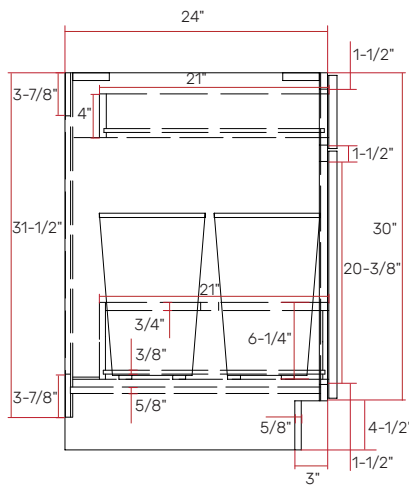

CABINET INSIDE VIEW

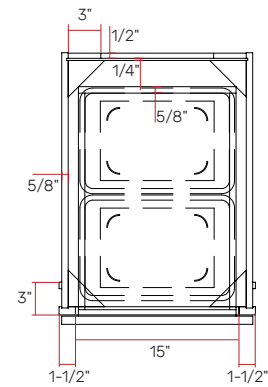

TOP VIEW

# BF.

## FULL DOOR BASE SPICE

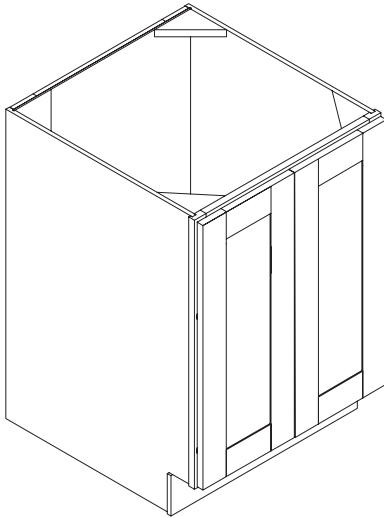

### INVENTORIES

ITEM CODE	BW	BB	BG	SW	SN	SD	SLG
BF2424	●	●	●	●	●	●	●
BF2724	●	●	●	●	●	●	●
BF3024	●	●	●	●	●	●	●
BF3324	●	●	●	●	●	●	●
BF3624	●	●	●	●	●	●	●

### DIMENSIONS

ITEM CODE	W	W1	W2	H	D
BF2424	24"	11-3/4"	21"	34-1/2"	24"
BF2724	27"	13-1/4"	24"	34-1/2"	24"
BF3024	30"	14-3/4"	27"	34-1/2"	24"
BF3324	33"	16-1/4"	30"	34-1/2"	24"
BF3624	36"	17-3/4"	33"	34-1/2"	24"

### DRAWINGS

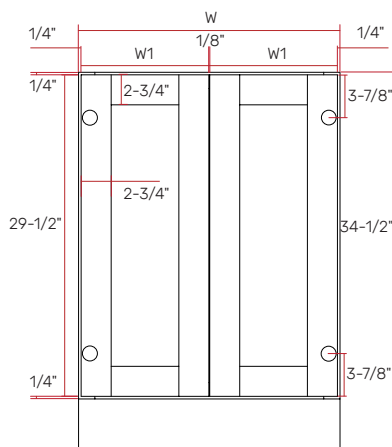

DOOR INSIDE VIEW

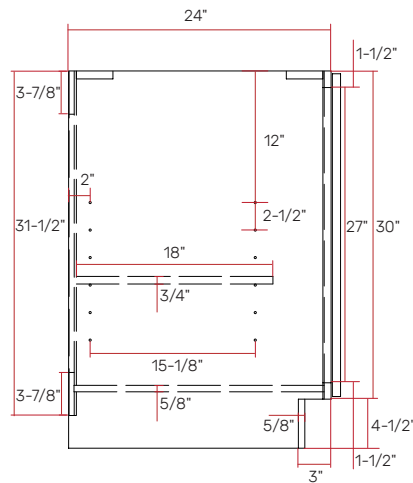

CABINET INSIDE VIEW

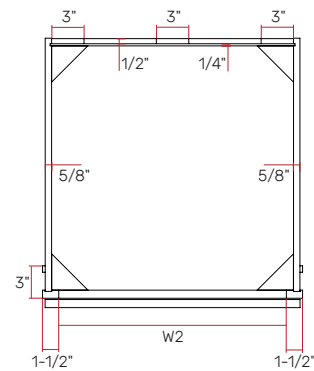

TOP VIEW

# B.

## BASE DOUBLE DOORS

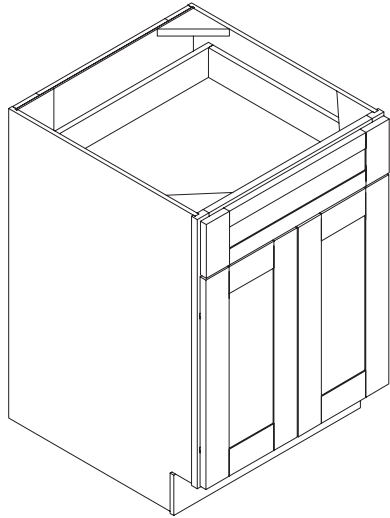

### INVENTORIES

ITEM CODE	BW	BB	BG	SW	SN	SD	SLG
B24	●	●	●	●	●	●	●
B27	●	●	●	●	●	●	●
B30	●	●	●	●	●	●	●
B33	●	●	●	●	●	●	●
B36	●	●	●	●	●	●	●

### DIMENSIONS

ITEM CODE	W	W1	W2	H	D
B24	24"	11-3/4"	21"	34-1/2"	24"
B27	27"	13-1/4"	24"	34-1/2"	24"
B30	30"	14-3/4"	27"	34-1/2"	24"
B33	33"	16-1/4"	30"	34-1/2"	24"
B36	36"	17-3/4"	33"	34-1/2"	24"

### DRAWINGS

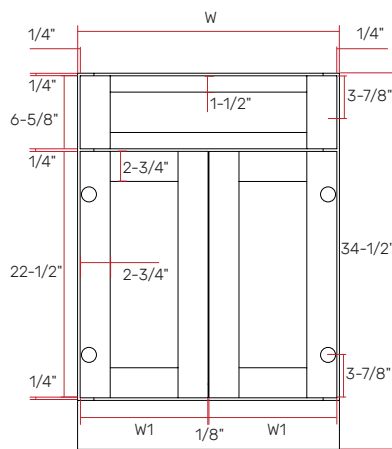

DOOR INSIDE VIEW

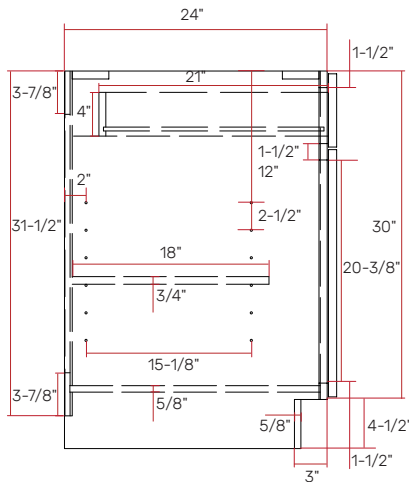

CABINET INSIDE VIEW

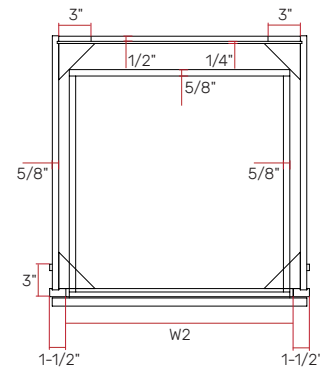

TOP VIEW



# DB.-3

3 DRAWER BASE

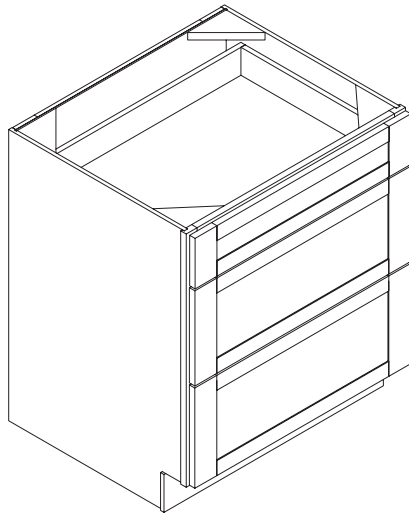

## INVENTORIES

ITEM CODE	BW	BB	BG	SW	SN	SD	SLG
DB12	●	●	●	●	●	●	●
DB15	●	●	●	●	●	●	●
DB18	●	●	●	●	●	●	●
DB21	●	●	●	●	●	●	●
DB24	●	●	●	●	●	●	●
DB27	●	●	●	●	●	●	●
DB30	●	●	●	●	●	●	●
DB33	●	●	●	●	●	●	●
DB36	●	●	●	●	●	●	●

## DIMENSIONS

ITEM CODE	W	W1	W2	H	D
DB12	12"	11-1/2"	9"	34-1/2"	24"
DB15	15"	14-1/2"	12"	34-1/2"	24"
DB18	18"	17-1/2"	15"	34-1/2"	24"
DB21	21"	20-1/2"	18"	34-1/2"	24"
DB24	24"	23-1/2"	21"	34-1/2"	24"
DB27	27"	26-1/2"	24"	34-1/2"	24"
DB30	30"	29-1/2"	27"	34-1/2"	24"
DB33	33"	32-1/2"	30"	34-1/2"	24"
DB36	36"	35-1/2"	33"	34-1/2"	24"

## DRAWINGS

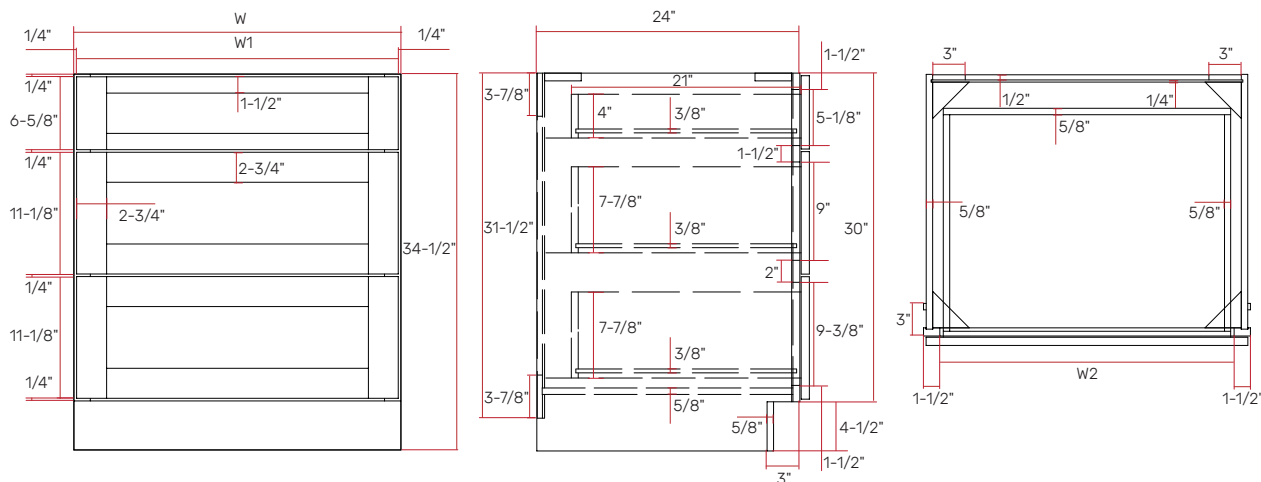

DOOR INSIDE VIEW

CABINET INSIDE VIEW

TOP VIEW

# FS.

FARMER SINK

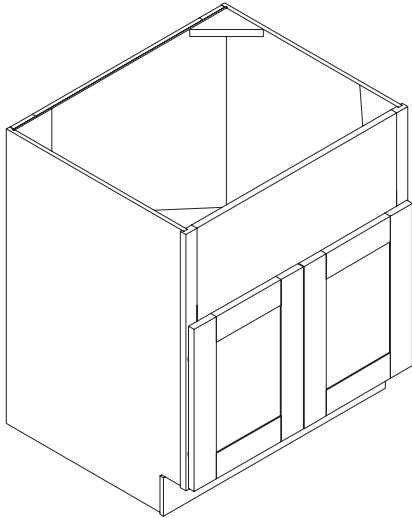

## INVENTORIES

ITEM CODE	BW	BB	BG	SW	SN	SD	SLG
FS33	●	●	●	●	●	●	●
FS36	●	●	●	●	●	●	●

## DIMENSIONS

ITEM CODE	W	W1	W2	H	D
FS33	33"	16-1/4"	30"	34-1/2"	24"
FS36	36"	17-3/4"	33"	34-1/2"	24"

## DRAWINGS

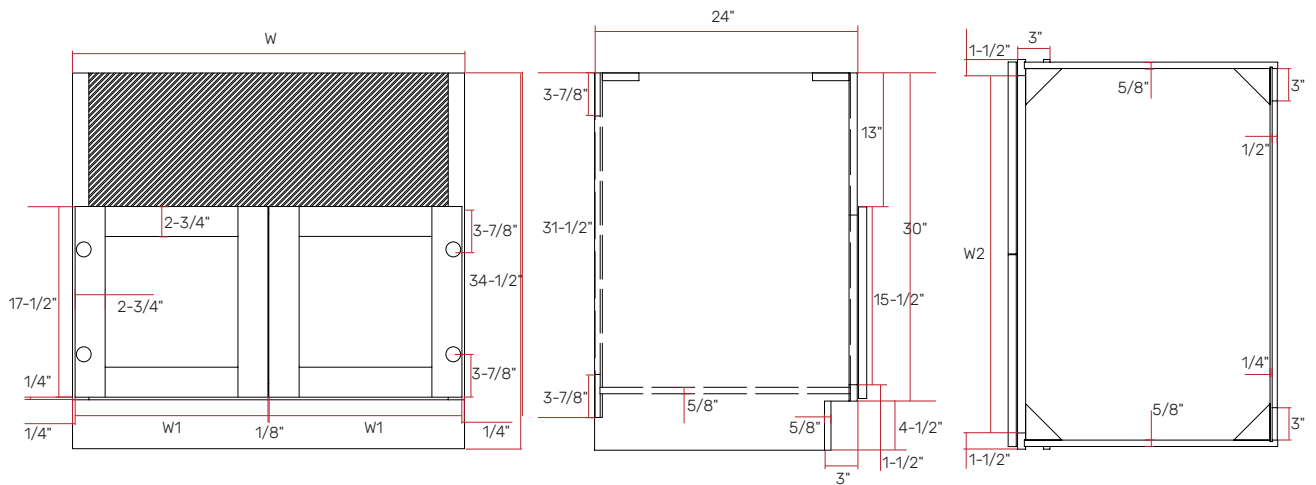

DOOR INSIDE VIEW

CABINET INSIDE VIEW

TOP VIEW

# SB.

SINK BASE

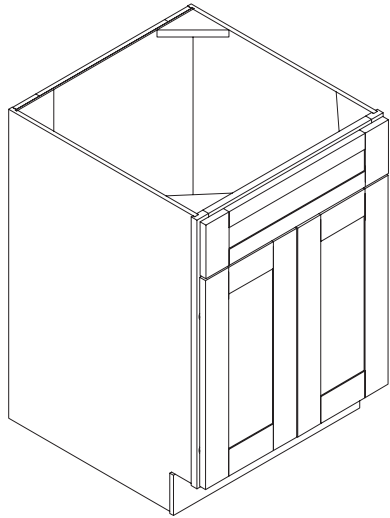

### INVENTORIES

ITEM CODE	BW	BB	BG	SW	SN	SD	SLG
SB24	●	●	●	●	●	●	●
SB27	●	●	●	●	●	●	●
SB30	●	●	●	●	●	●	●
SB33	●	●	●	●	●	●	●
SB36	●	●	●	●	●	●	●

### DIMENSIONS

ITEM CODE	W	W1	W2	H	D
SB24	24"	11-3/4"	21"	34-1/2"	24"
SB27	27"	13-1/4"	24"	34-1/2"	24"
SB30	30"	14-3/4"	27"	34-1/2"	24"
SB33	33"	16-1/4"	30"	34-1/2"	24"
SB36	36"	17-3/4"	33"	34-1/2"	24"

### DRAWINGS

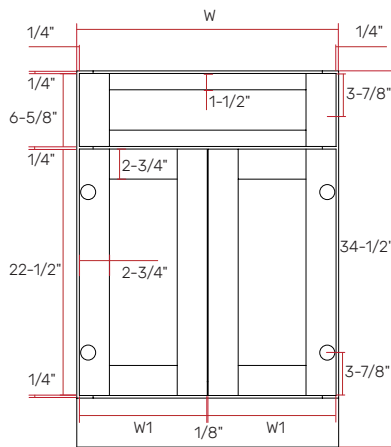

DOOR INSIDE VIEW

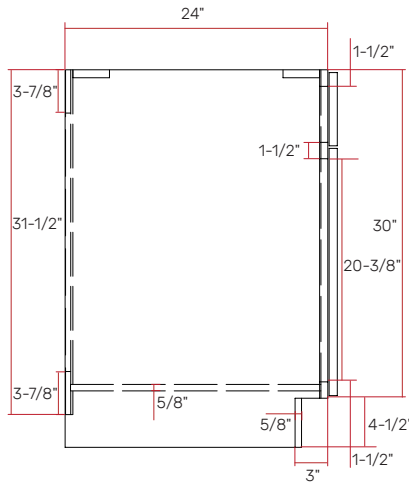

CABINET INSIDE VIEW

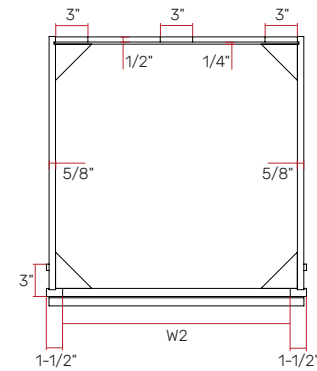

TOP VIEW

# DSB.

DIAGONAL SINK BASE

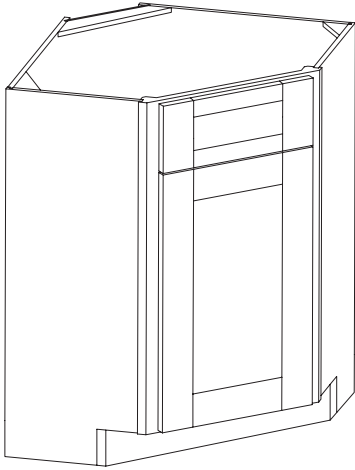

## INVENTORIES

ITEM CODE	BW	BB	BG	SW	SN	SD	SLG
DSB36	●	●	●	●	●	●	●

## DIMENSIONS

ITEM CODE	W	H	D
DSB36	36"	34-1/2"	24"

## DRAWINGS

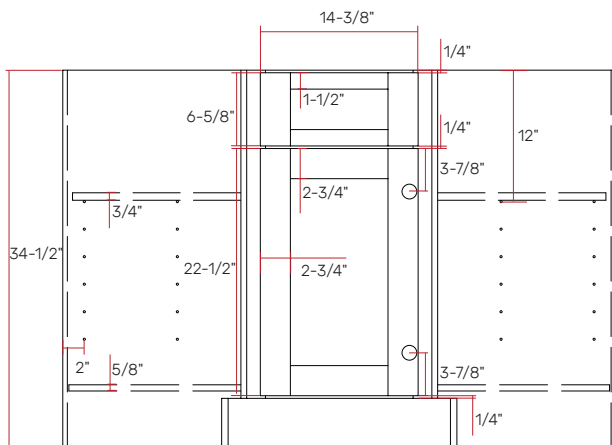

DOOR INSIDE VIEW

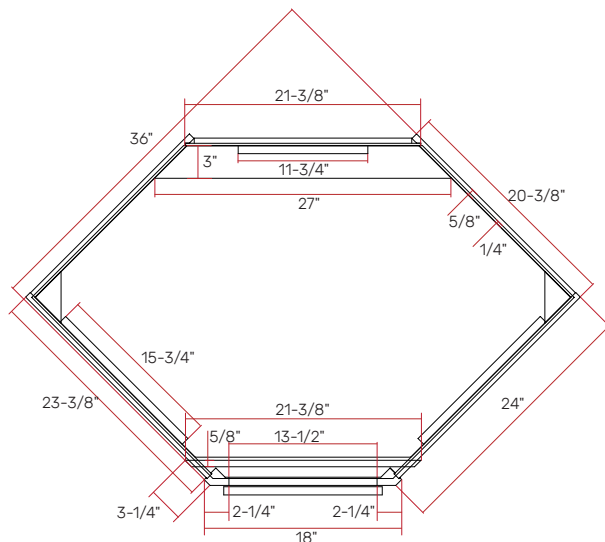

TOP VIEW

# BEC.

CORNER BASE

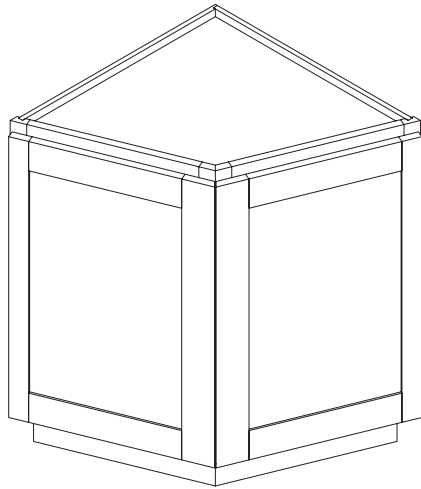

### INVENTORIES

ITEM CODE	BW	BB	BG	SW	SN	SD	SLG
BEC24	●	●	●	●	●	●	●

### DIMENSIONS

ITEM CODE	W	H	D
BEC24	24"	34-1/2"	24"

### DRAWINGS

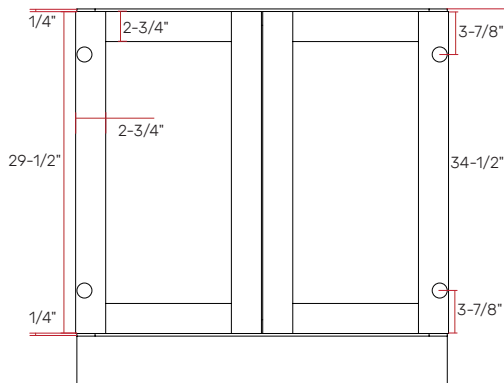

DOOR INSIDE VIEW

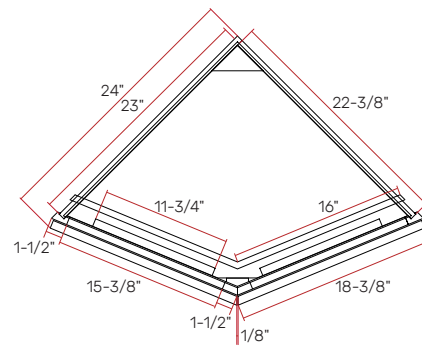

TOP VIEW

# BBC.

## BLIND BASE

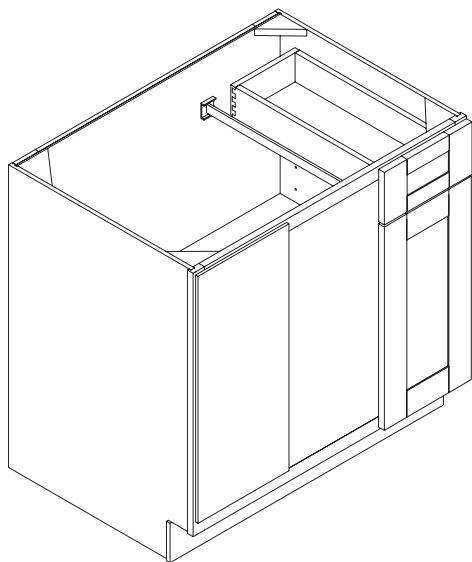

### INVENTORIES

ITEM CODE	BW	BB	BG	SW	SN	SD	SLG
BBC39/42	●	●	●	●	●	●	●
BBC42/45	●	●	●	●	●	●	●

### DIMENSIONS

ITEM CODE	W	W1	W2	H	D
BBC39/42	33"	9-3/4"	10-1/2"	34-1/2"	24"
BBC42/45	39"	12-3/4"	10-3/8"	34-1/2"	24"

### DRAWINGS

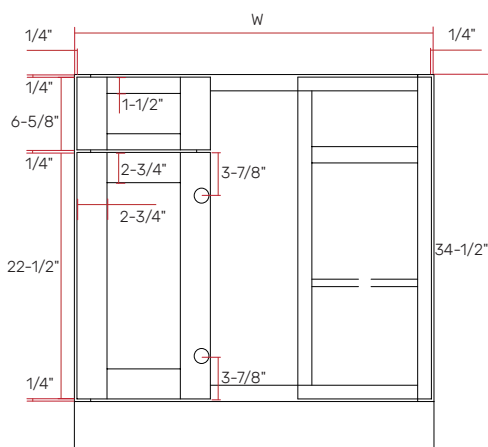

DOOR INSIDE VIEW

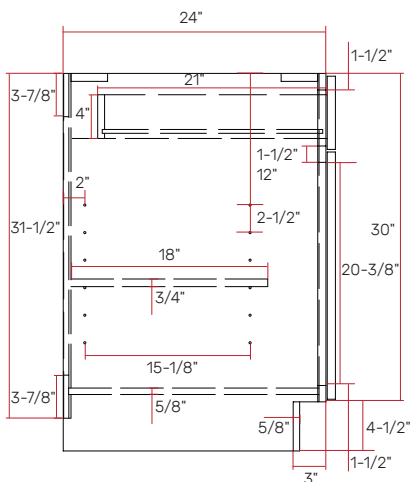

CABINET INSIDE VIEW

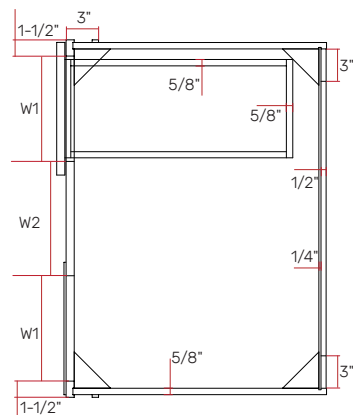

TOP VIEW

# BES.

OPEN SHELF END

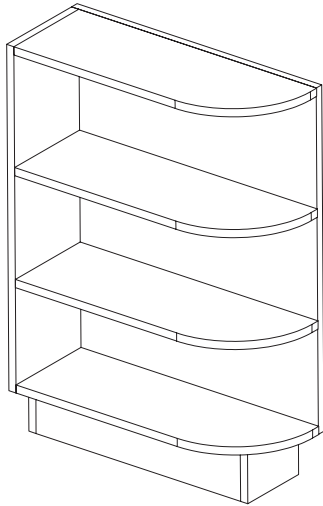

### INVENTORIES

ITEM CODE	BW	BB	BG	SW	SN	SD	SLG
BES12	●	●	●	●	●	●	●

### DIMENSIONS

ITEM CODE	W	H	D
BES12	12"	34-1/2"	24"

### DRAWINGS

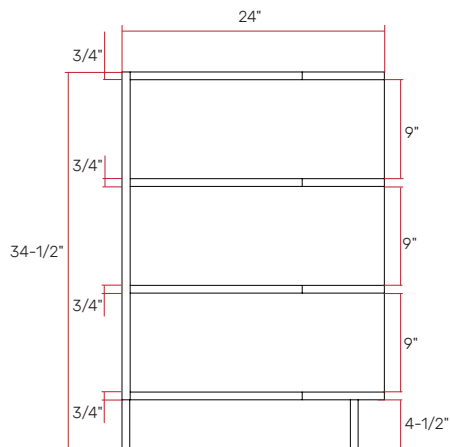

DOOR INSIDE VIEW

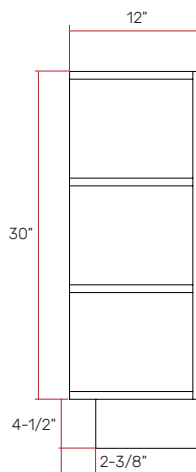

CABINET INSIDE VIEW

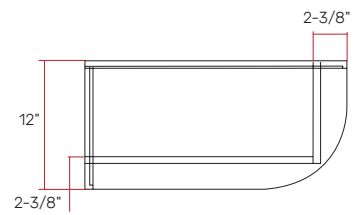

TOP VIEW

# LSB.

LAZY SUSAN

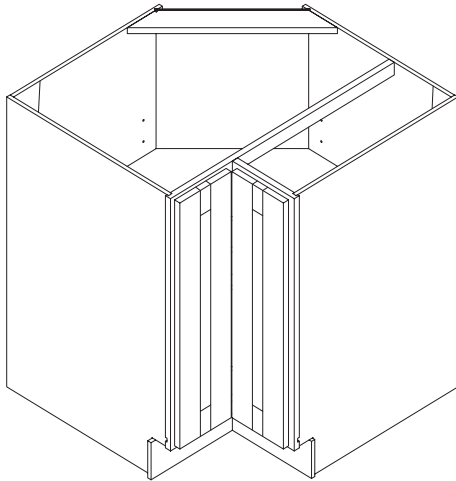

## INVENTORIES

ITEM CODE	BW	BB	BG	SW	SN	SD	SLG
LSB33	●	●	●	●	●	●	●

## DIMENSIONS

ITEM CODE	W	H	D
LSB33	33"	34-1/2"	24"

## DRAWINGS

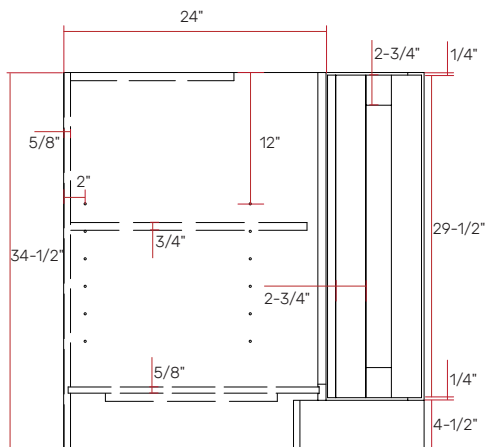

DOOR INSIDE VIEW

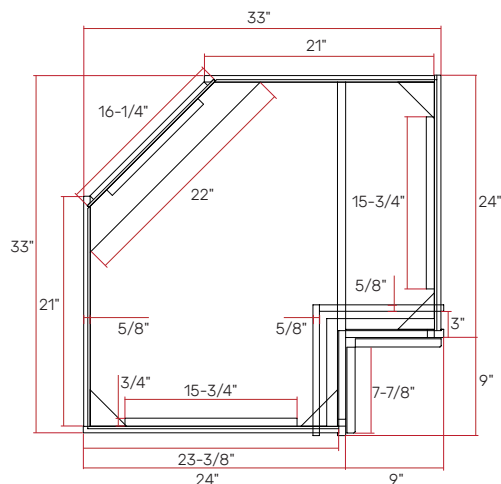

TOP VIEW

# LSB.

LAZY SUSAN

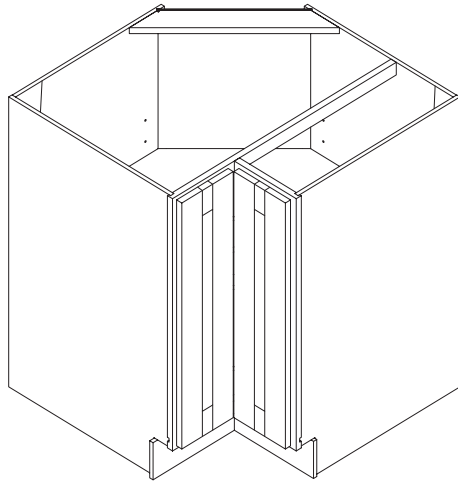

### INVENTORIES

ITEM CODE	BW	BB	BG	SW	SN	SD	SLG
LSB36	●	●	●	●	●	●	●

### DIMENSIONS

ITEM CODE	W	H	D
LSB36	36"	34-1/2"	24"

### DRAWINGS

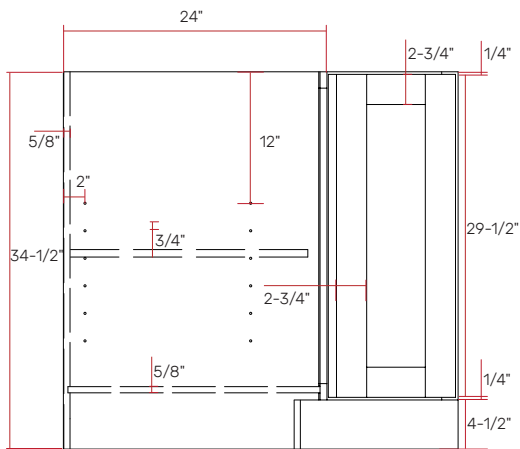

DOOR INSIDE VIEW

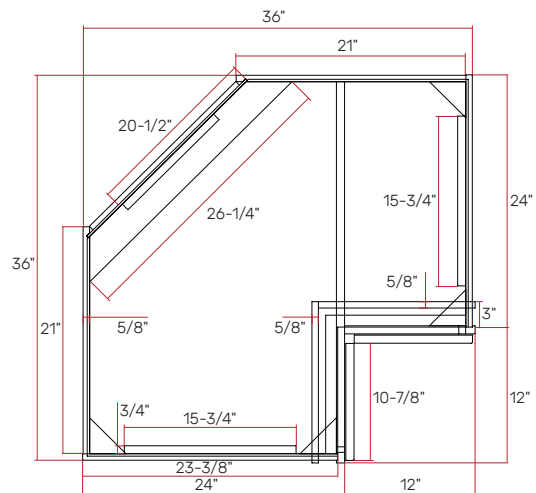

TOP VIEW

# LST.

LAZY SUSAN TRAY

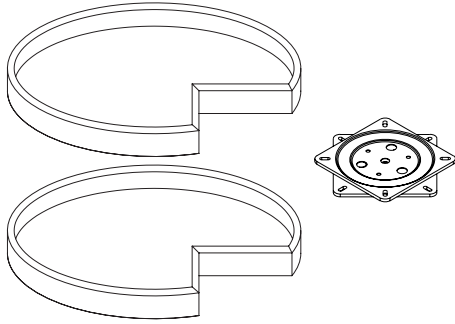

## INVENTORIES

ITEM CODE	BW	BB	BG	SW	SN	SD	SLG
LSTRAY33/36	●	●	●	●	●	●	●

## DIMENSIONS

ITEM CODE	W	H	D
LSTRAY33/36	25-3/4"	13/16"	25-3/4"

## DRAWINGS

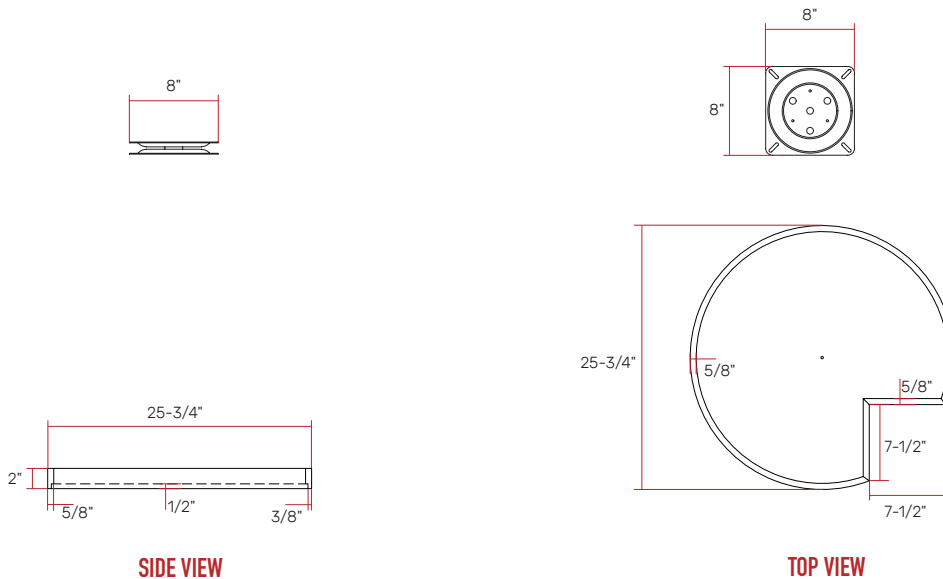

# M.

MIRROR DOOR

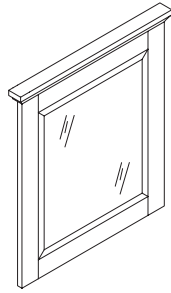

### INVENTORIES

ITEM CODE	BW	BB	BG	SW	SN	SD	SLG
M2427	●	●	●	●	●	●	●
M3027	●	●	●	●	●	●	●

### DIMENSIONS

ITEM CODE	W	W1	H	D
M2427	24"	28"	27"	3/4"
M3027	30"	34"	27"	3/4"

### DRAWINGS

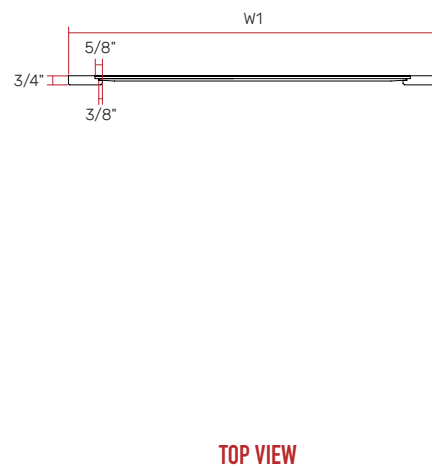
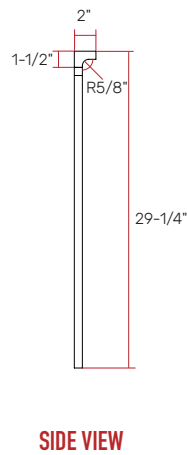
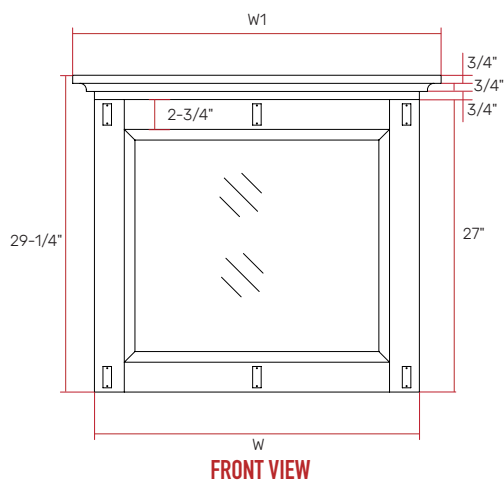

# VSB.

VANITY SINK BASE

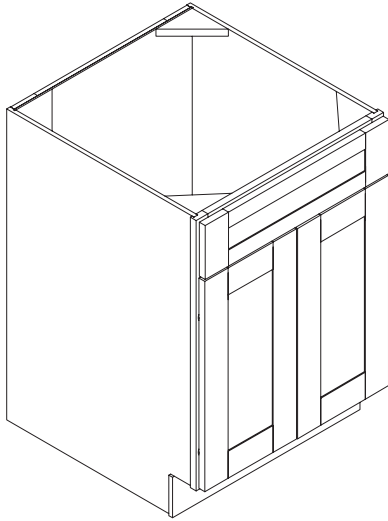

## INVENTORIES

ITEM CODE	BW	BB	BG	SW	SN	SD	SLG
VSB2421	●	●	●	●	●	●	●
VSB2721	●	●	●	●	●	●	●
VSB3021	●	●	●	●	●	●	●
VSB3621	●	●	●	●	●	●	●

## DIMENSIONS

ITEM CODE	W	W1	W2	H	D
VSB2421	24"	11-3/4"	21"	34-1/2"	24"
VSB2721	27"	13-1/4"	24"	34-1/2"	24"
VSB3021	30"	14-3/4"	27"	34-1/2"	24"
VSB3621	36"	17-3/4"	33"	34-1/2"	24"

## DRAWINGS

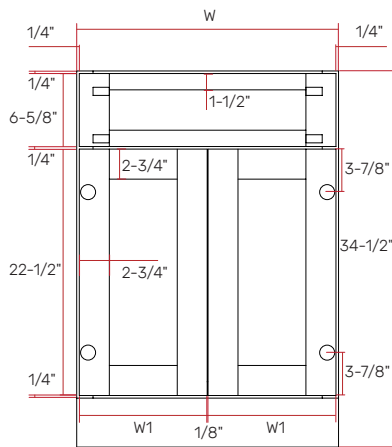

DOOR INSIDE VIEW

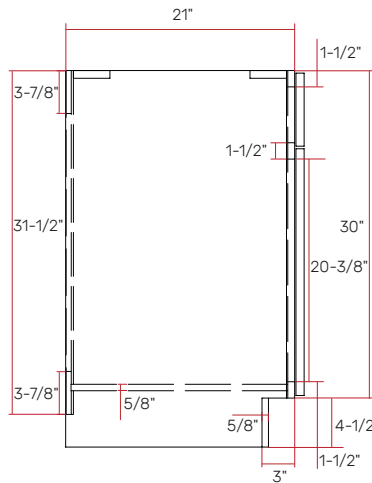

CABINET INSIDE VIEW

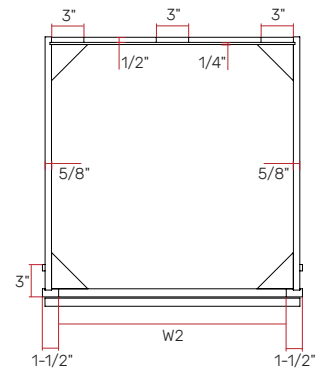

TOP VIEW

# VDB.

VANITY DRAWER BASE

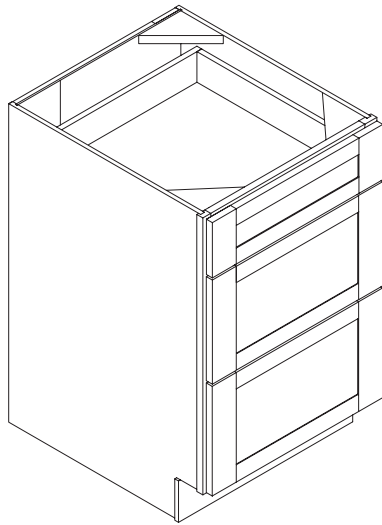

### INVENTORIES

ITEM CODE	BW	BB	BG	SW	SN	SD	SLG
VDB1221	●	●	●	●	●	●	●
VDB1521	●	●	●	●	●	●	●
VDB1821	●	●	●	●	●	●	●

### DIMENSIONS

ITEM CODE	W	W1	W2	H	D
VDB1221	12"	11-1/2"	9"	34-1/2"	24"
VDB1521	15"	14-1/2"	12"	34-1/2"	24"
VDB1821	18"	17-1/2"	15"	34-1/2"	24"

### DRAWINGS

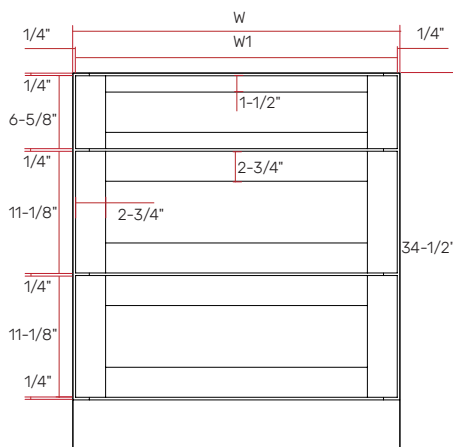

DOOR INSIDE VIEW

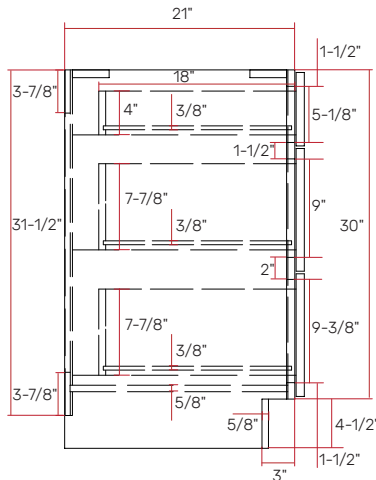

CABINET INSIDE VIEW

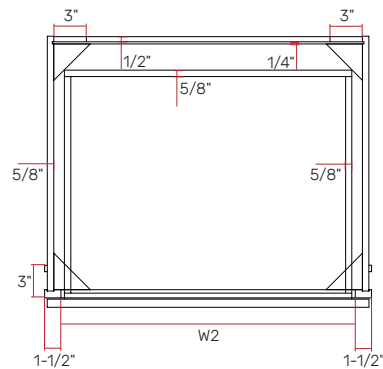

TOP VIEW

# VSD.30R

BATHROOM VANITY

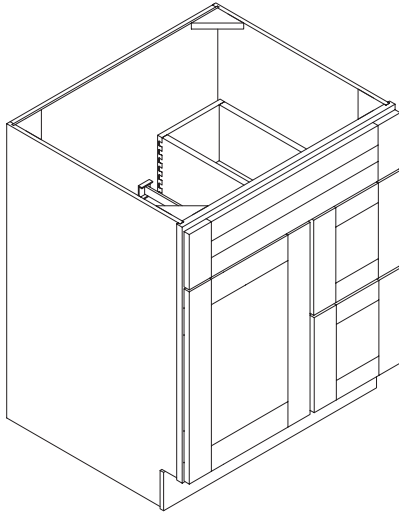

## INVENTORIES

ITEM CODE	BW	BB	BG	SW	SN	SD	SLG
VSD3021R	●	●	●	●	●	●	●

## DIMENSIONS

ITEM CODE	W	H	D
VSD3021R	30"	34-1/2"	21"

## DRAWINGS

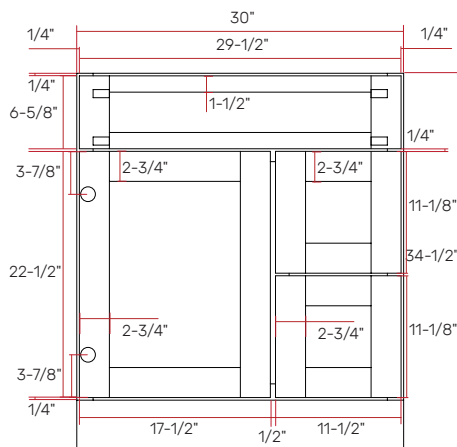

DOOR INSIDE VIEW

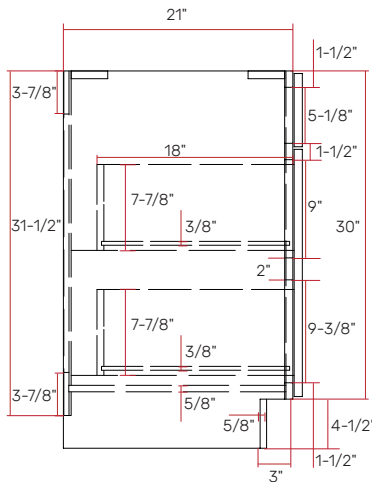

CABINET INSIDE VIEW

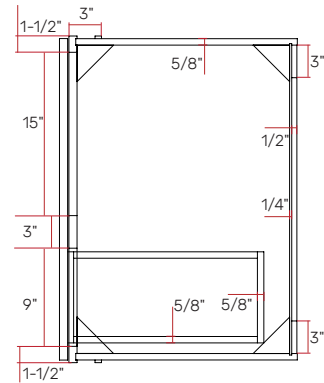

TOP VIEW

# VSD.30L

BATHROOM VANITY

VANITY

CABINET

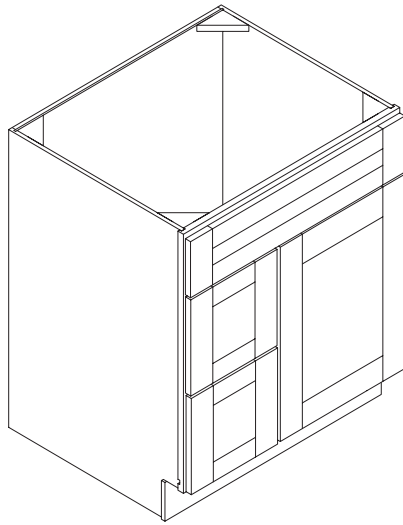

## INVENTORIES

ITEM CODE	BW	BB	BG	SW	SN	SD	SLG
VSD3021L	●	●	●	●	●	●	●

## DIMENSIONS

ITEM CODE	W	H	D
VSD3021L	30"	34-1/2"	21"

## DRAWINGS

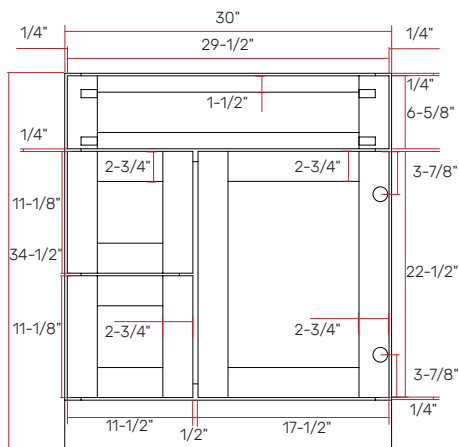

DOOR INSIDE VIEW

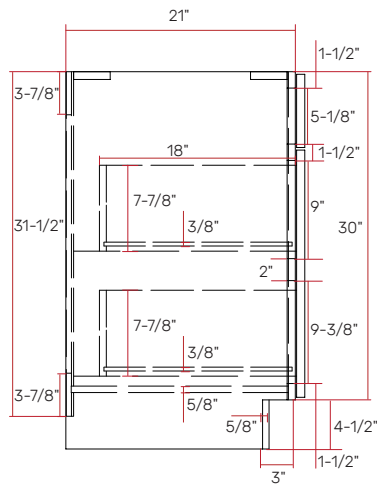

CABINET INSIDE VIEW

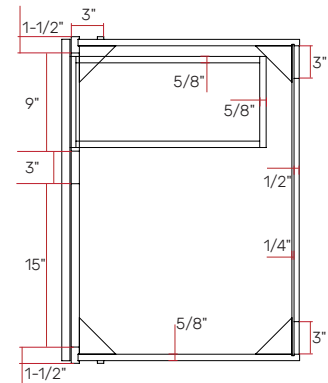

TOP VIEW

2025

SPECIFICATION BOOK

# VSD.36R

BATHROOM VANITY

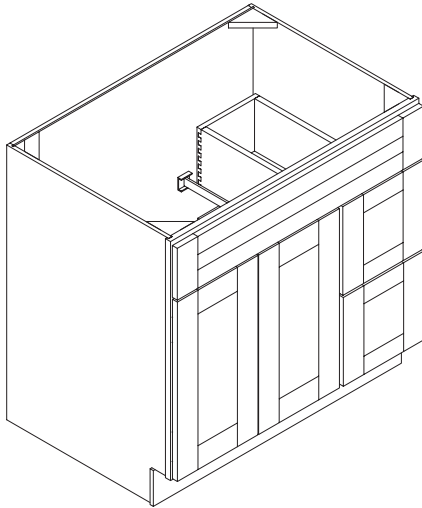

## INVENTORIES

ITEM CODE	BW	BB	BG	SW	SN	SD	SLG
VSD3621R	●	●	●	●	●	●	●

## DIMENSIONS

ITEM CODE	W	H	D
VSD3621R	36"	34-1/2"	21"

## DRAWINGS

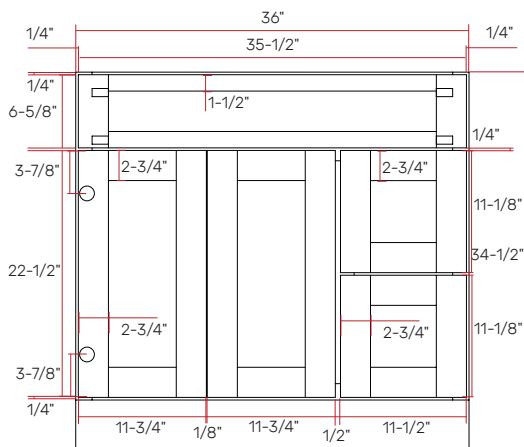

DOOR INSIDE VIEW

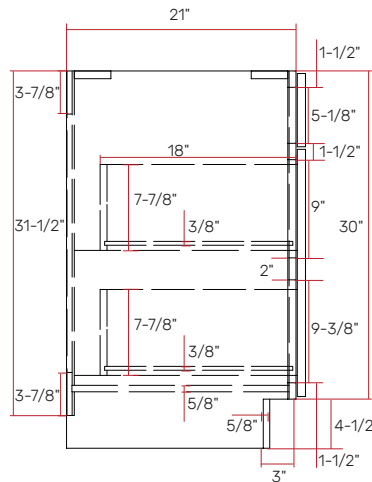

CABINET INSIDE VIEW

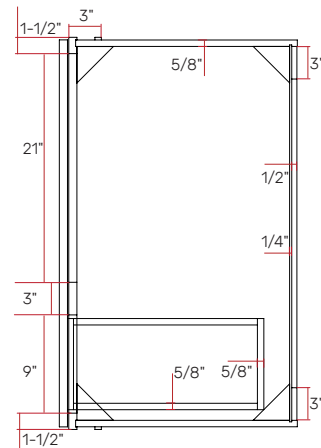

TOP VIEW

# VSD.36L

BATHROOM VANITY

VANITY

CABINET

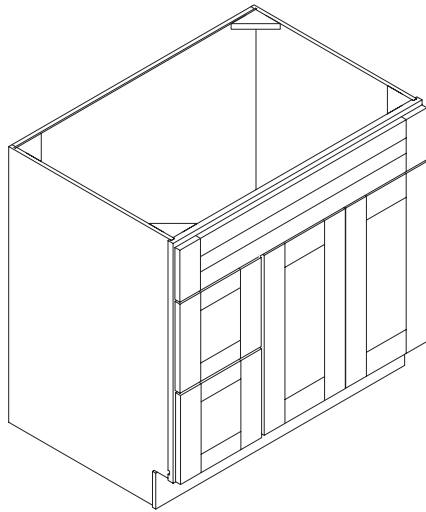

## INVENTORIES

ITEM CODE	BW	BB	BG	SW	SN	SD	SLG
VSD3621L	●	●	●	●	●	●	●

## DIMENSIONS

ITEM CODE	W	H	D
VSD3621L	36"	34-1/2"	21"

## DRAWINGS

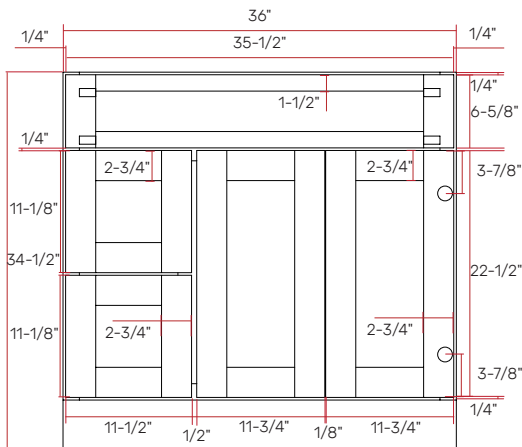

DOOR INSIDE VIEW

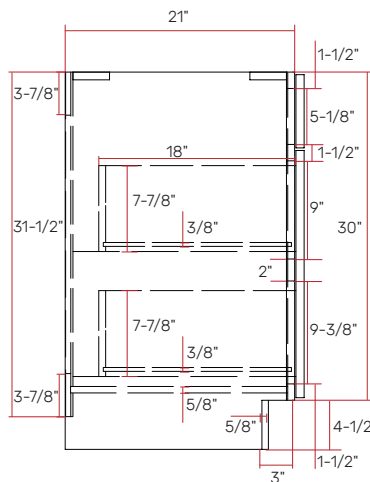

CABINET INSIDE VIEW

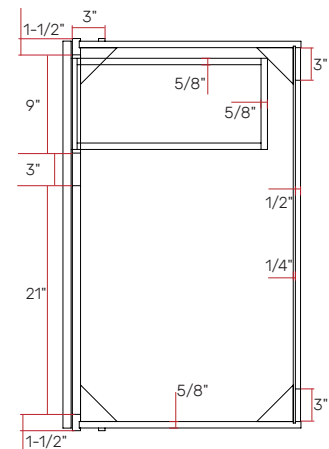

TOP VIEW

2025

SPECIFICATION BOOK

# VSD.42

**NEW PRODUCT**

## BATHROOM VANITY

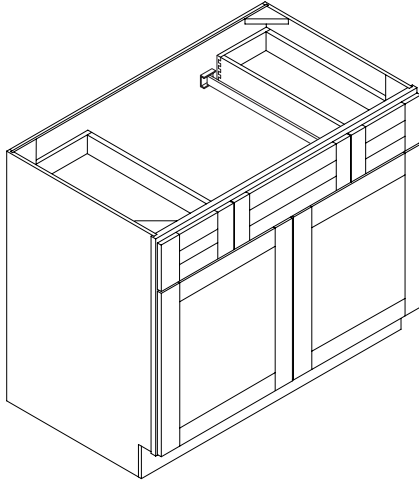

### INVENTORIES

ITEM CODE	BW	BB	BG	SW	SN	SD	SLG
VSD4221	●	●	●	●	●	●	●

### DIMENSIONS

ITEM CODE	W	H	D
VSD4221	42"	34-1/2"	21"

### DRAWINGS

TOP VIEW

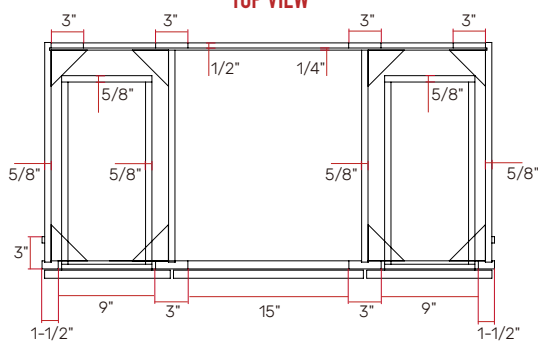

DOOR INSIDE VIEW

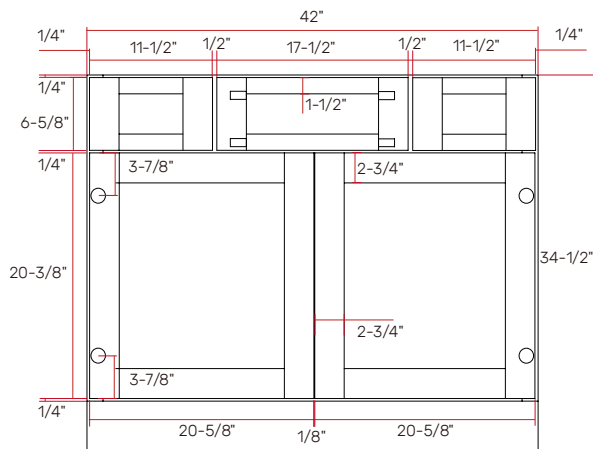

CABINET INSIDE VIEW

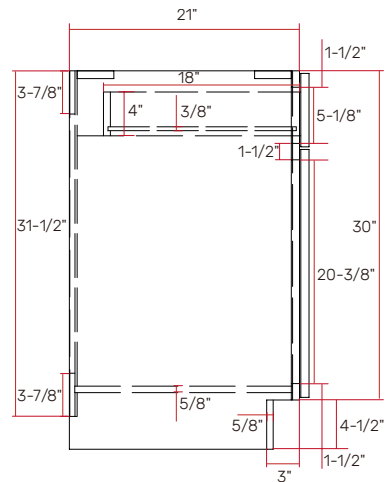

# VSD.48

BATHROOM VANITY

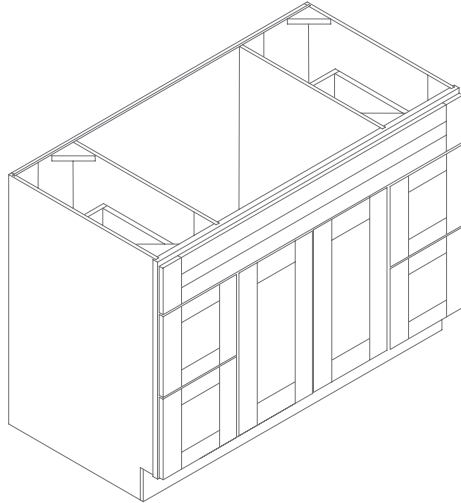

## INVENTORIES

ITEM CODE	BW	BB	BG	SW	SN	SD	SLG
VSD4821	●	●	●	●	●	●	●

## DIMENSIONS

ITEM CODE	W	H	D
VSD4821	48"	34-1/2"	21"

## DRAWINGS

TOP VIEW

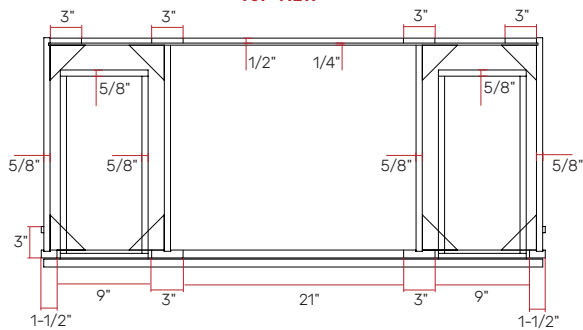

DOOR INSIDE VIEW

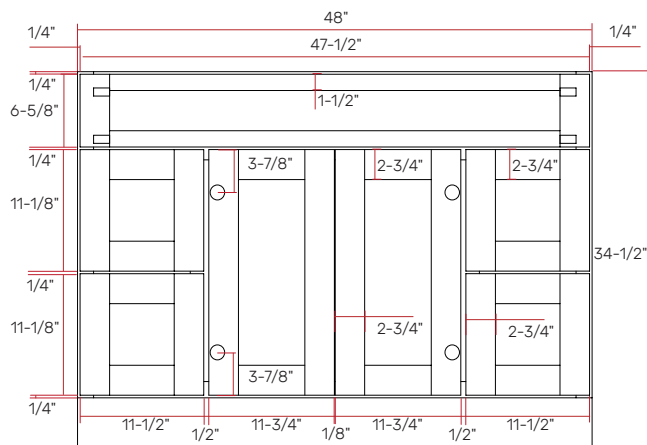

CABINET INSIDE VIEW

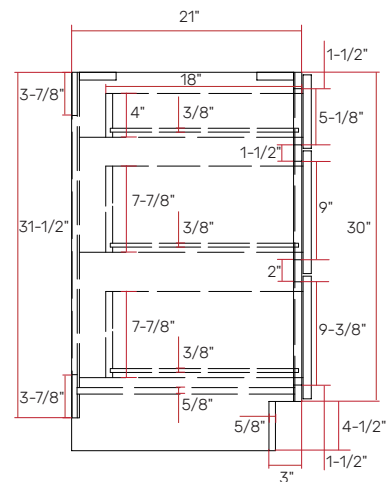

# VSD.60S

BATHROOM VANITY

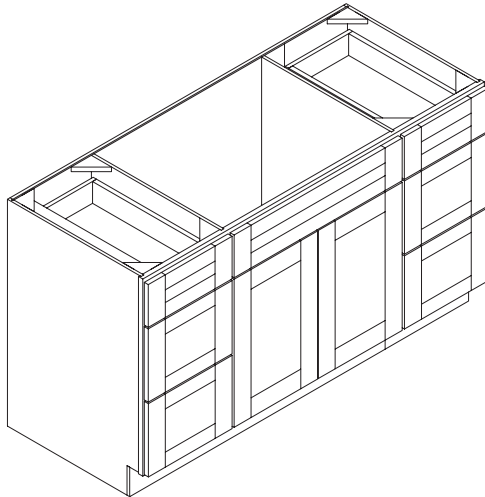

## INVENTORIES

ITEM CODE	BW	BB	BG	SW	SN	SD	SLG
VSD6021SINGLE	●	●	●	●	●	●	●

## DIMENSIONS

ITEM CODE	W	H	D
VSD6021SINGLE	60"	34-1/2"	21"

## DRAWINGS

TOP VIEW

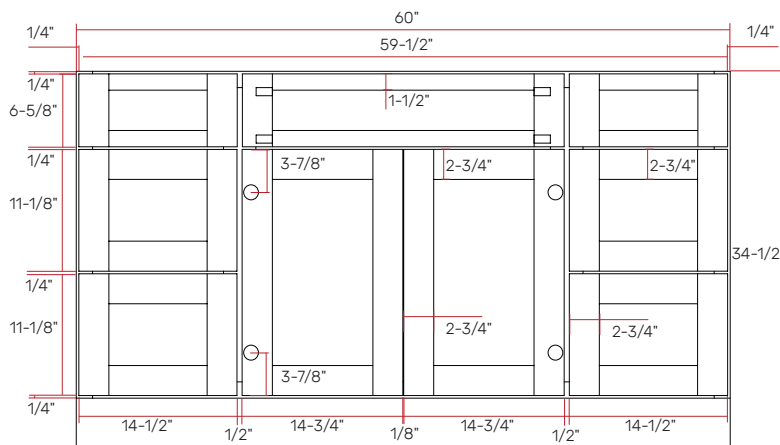
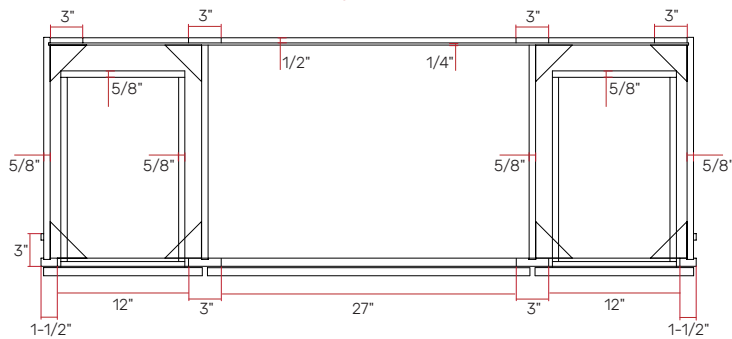

DOOR INSIDE VIEW

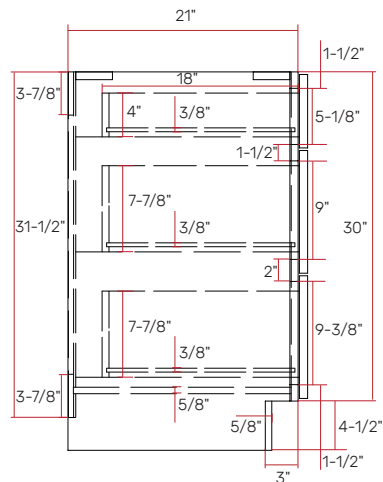

CABINET INSIDE VIEW

# VSD.60D

BATHROOM VANITY

VANITY

CABINET

2025

SPECIFICATION BOOK

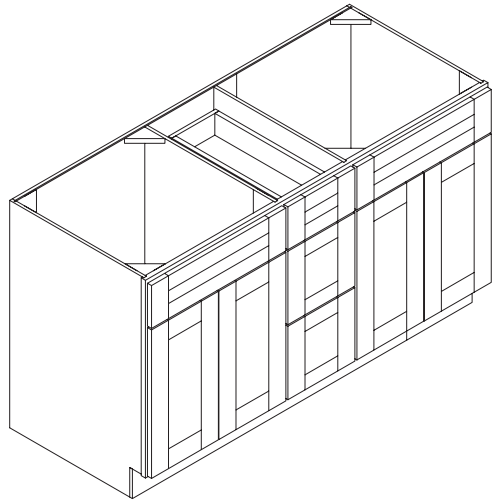

## INVENTORIES

ITEM CODE	BW	BB	BG	SW	SN	SD	SLG
VSD6021DOUBLE	●	●	●	●	●	●	●

## DIMENSIONS

ITEM CODE	W	H	D
VSD6021DOUBLE	60"	34-1/2"	21"

## DRAWINGS

TOP VIEW

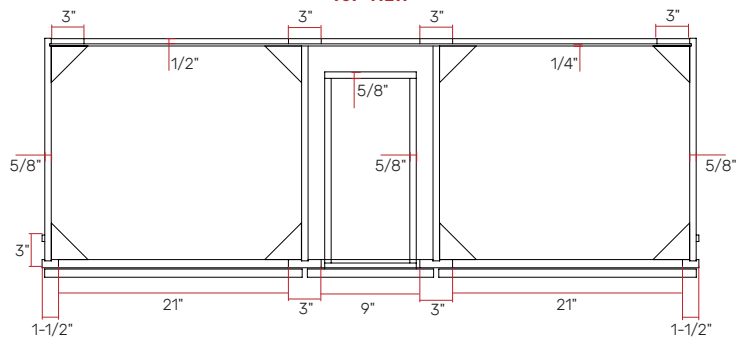

DOOR INSIDE VIEW

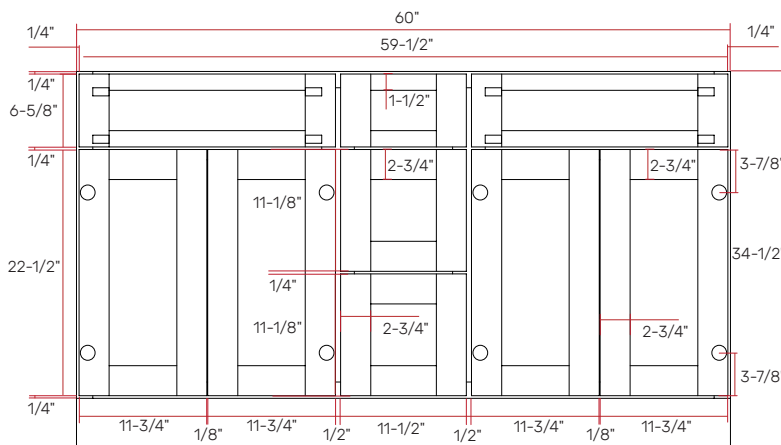

CABINET INSIDE VIEW

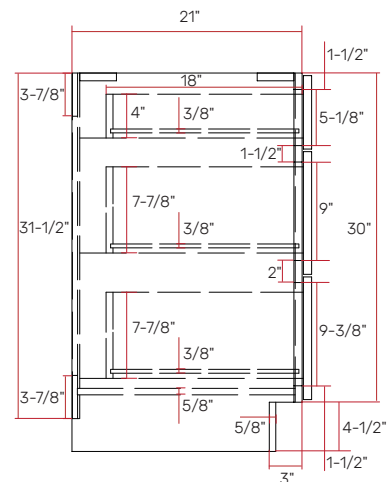

# W.15H



## 1 DOOR WALL CABINET

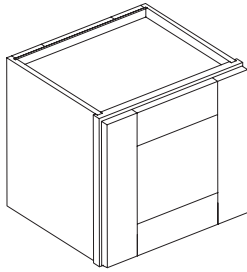

### INVENTORIES

ITEM CODE	BW	BB	BG	SW	SN	SD	SLG
W1215	●	●	●	●	●	●	●
W1515	●	●	●	●	●	●	●
W1815	●	●	●	●	●	●	●
W2115	●	●	●	●	●	●	●

### DIMENSIONS

ITEM CODE	W	W1	W2	H	D
W1215	12"	11-1/2"	9"	15"	12"
W1515	15"	14-1/2"	12"	15"	12"
W1815	18"	17-1/2"	15"	15"	12"
W2115	21"	20-1/2"	18"	15"	12"

### DRAWINGS

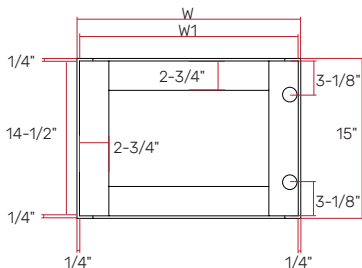

DOOR INSIDE VIEW

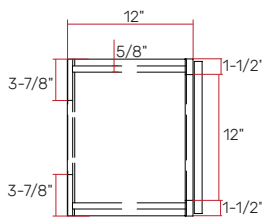

CABINET INSIDE VIEW

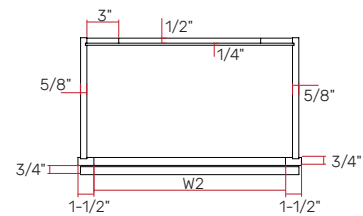

TOP VIEW

# WD.

TALL CABINET

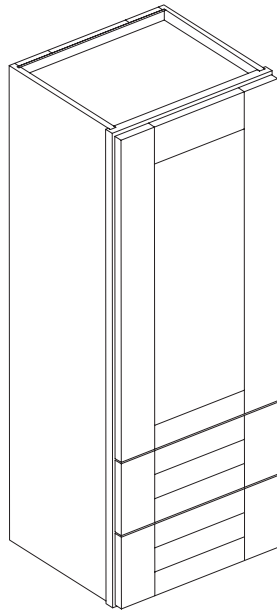

### INVENTORIES

ITEM CODE	BW	BB	BG	SW	SN	SD	SLG
WD1848	●	●	●	●	●	●	●
WD1854	●	●	●	●	●	●	●
WD1860	●	●	●	●	●	●	●

### DIMENSIONS

ITEM CODE	W	H	H1	H2	D
WD1848	18"	48"	35-1/4"	33"	15"
WD1854	18"	54"	41-1/4"	39"	15"
WD1860	18"	60"	47-1/4"	45"	15"

### DRAWINGS

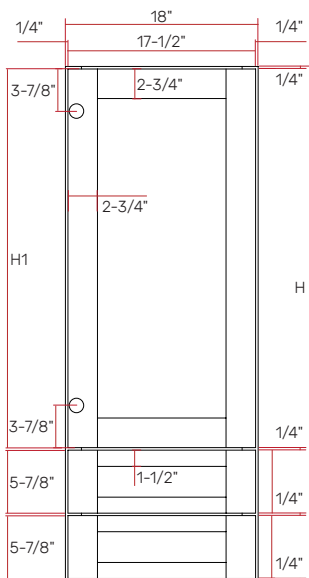

DOOR INSIDE VIEW

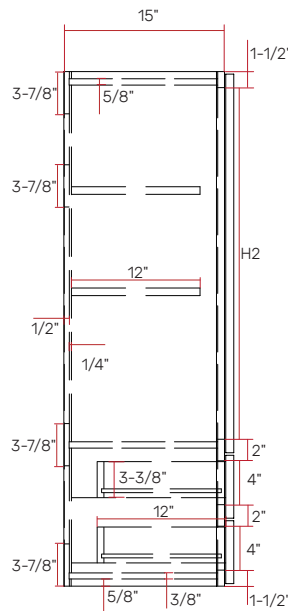

CABINET INSIDE VIEW

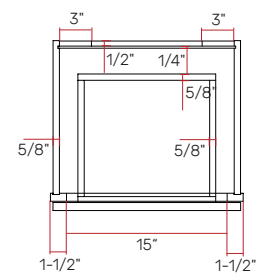

TOP VIEW

# W.30H

## 1 DOOR WALL CABINET

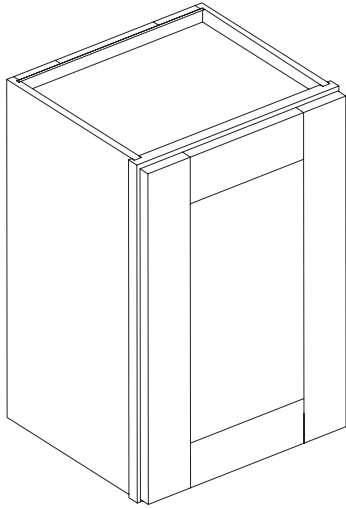

### INVENTORIES

ITEM CODE	BW	BB	BG	SW	SN	SD	SLG
W0930	●	●	●	●	●	●	●
W1230	●	●	●	●	●	●	●
W1530	●	●	●	●	●	●	●
W1830	●	●	●	●	●	●	●
W2130	●	●	●	●	●	●	●

### DIMENSIONS

ITEM CODE	W	W1	W2	H	D
W0930	9"	8-1/2"	6"	30"	12"
W1230	12"	11-1/2"	9"	30"	12"
W1530	15"	14-1/2"	12"	30"	12"
W1830	18"	17-1/2"	15"	30"	12"
W2130	21"	20-1/2"	18"	30"	12"

### DRAWINGS

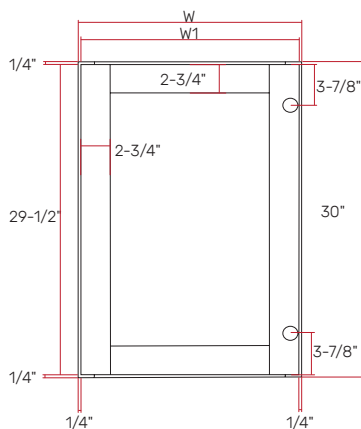

DOOR INSIDE VIEW

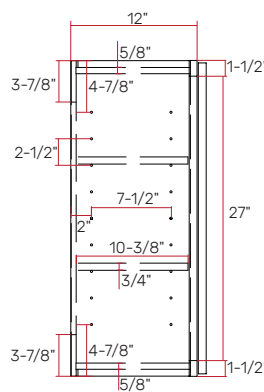

CABINET INSIDE VIEW

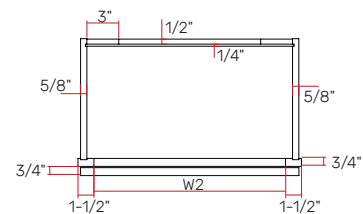

TOP VIEW

# W.30H

2 DOORS WALL CABINET

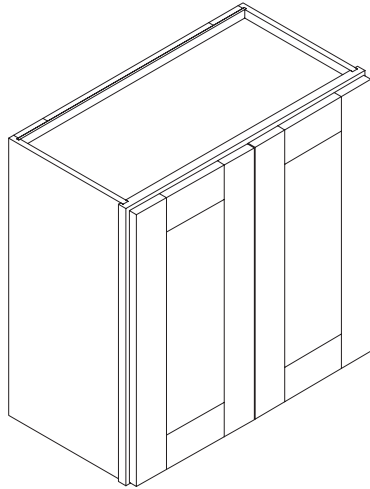

## INVENTORIES

ITEM CODE	BW	BB	BG	SW	SN	SD	SLG
W2430	●	●	●	●	●	●	●
W2730	●	●	●	●	●	●	●
W3030	●	●	●	●	●	●	●
W3330	●	●	●	●	●	●	●
W3630	●	●	●	●	●	●	●

## DIMENSIONS

ITEM CODE	W	W1	W2	H	D
W2430	24"	11-3/4"	21"	30"	12"
W2730	27"	13-1/4"	24"	30"	12"
W3030	30"	14-3/4"	27"	30"	12"
W3330	33"	16-1/4"	30"	30"	12"
W3630	36"	17-3/4"	33"	30"	12"

## DRAWINGS

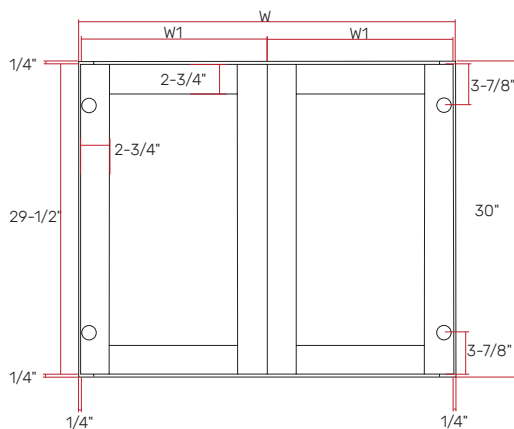

DOOR INSIDE VIEW

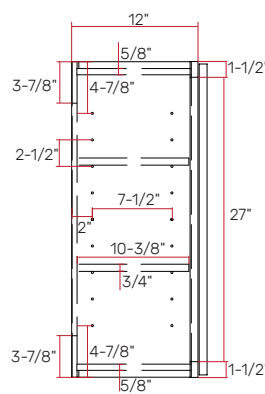

CABINET INSIDE VIEW

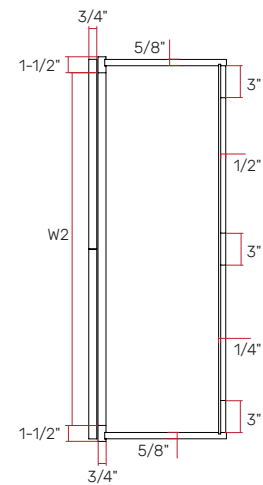

TOP VIEW

# W.36H

1 DOOR WALL CABINET

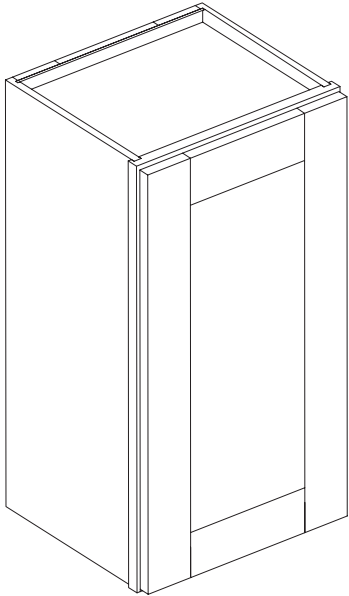

## INVENTORIES

ITEM CODE	BW	BB	BG	SW	SN	SD	SLG
W0936	●	●	●	●	●	●	●
W1236	●	●	●	●	●	●	●
W1536	●	●	●	●	●	●	●
W1836	●	●	●	●	●	●	●
W2136	●	●	●	●	●	●	●

## DIMENSIONS

ITEM CODE	W	W1	W2	H	D
W0936	9"	8-1/2"	6"	36"	12"
W1236	12"	11-1/2"	9"	36"	12"
W1536	15"	14-1/2"	12"	36"	12"
W1836	18"	17-1/2"	15"	36"	12"
W2136	21"	20-1/2"	18"	36"	12"

## DRAWINGS

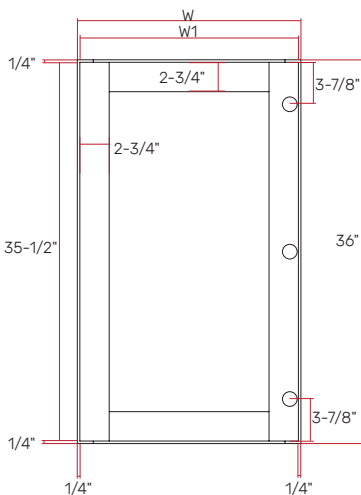

DOOR INSIDE VIEW

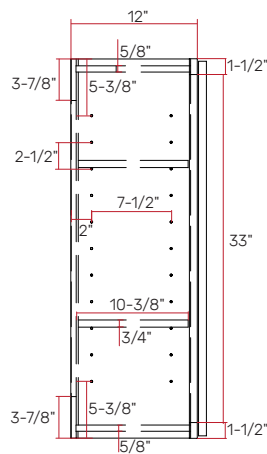

CABINET INSIDE VIEW

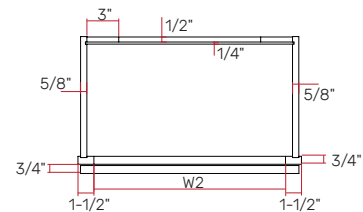

TOP VIEW

# W.36H

2 DOORS WALL CABINET

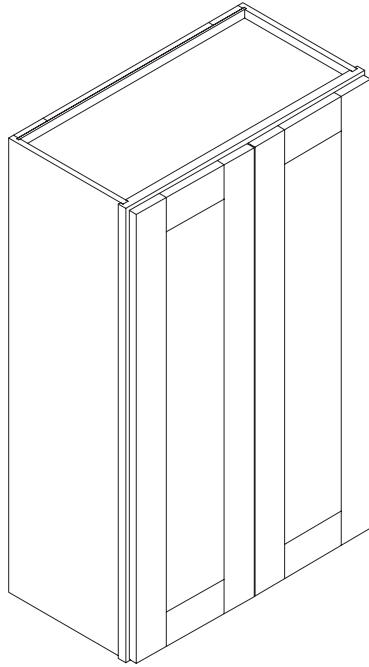

## INVENTORIES

ITEM CODE	BW	BB	BG	SW	SN	SD	SLG
W2436	●	●	●	●	●	●	●
W2736	●	●	●	●	●	●	●
W3036	●	●	●	●	●	●	●
W3336	●	●	●	●	●	●	●
W3636	●	●	●	●	●	●	●

## DIMENSIONS

ITEM CODE	W	W1	W2	H	D
W2436	24"	11-3/4"	21"	36"	12"
W2736	27"	13-1/4"	24"	36"	12"
W3036	30"	14-3/4"	27"	36"	12"
W3336	33"	16-1/4"	30"	36"	12"
W3636	36"	17-3/4"	33"	36"	12"

## DRAWINGS

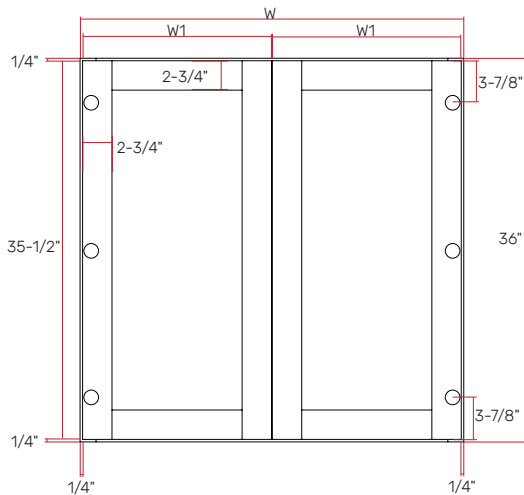

DOOR INSIDE VIEW

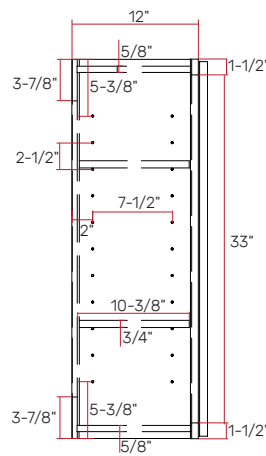

CABINET INSIDE VIEW

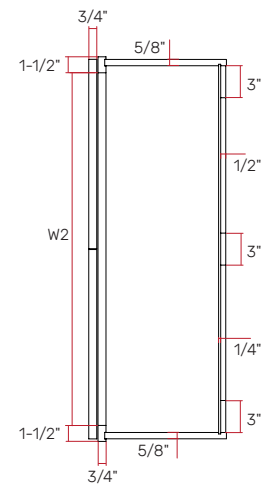

TOP VIEW

# W.42H

1 DOOR WALL CABINET

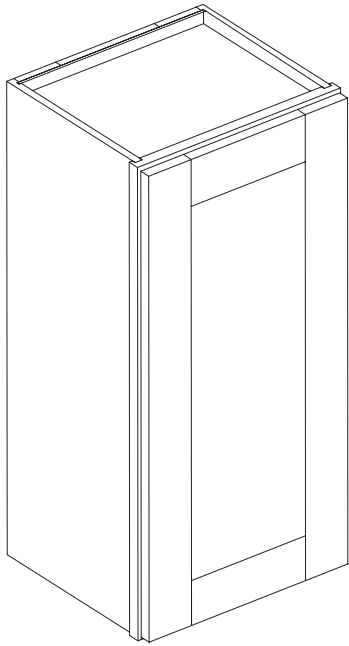

## INVENTORIES

ITEM CODE	BW	BB	BG	SW	SN	SD	SLG
W0942	●	●	●	●	●	●	●
W1242	●	●	●	●	●	●	●
W1542	●	●	●	●	●	●	●
W1842	●	●	●	●	●	●	●
W2142	●	●	●	●	●	●	●

## DIMENSIONS

ITEM CODE	W	W1	W2	H	D
W0942	9"	8-1/2"	6"	42"	12"
W1242	12"	11-1/2"	9"	42"	12"
W1542	15"	14-1/2"	12"	42"	12"
W1842	18"	17-1/2"	15"	42"	12"
W2142	21"	20-1/2"	18"	42"	12"

## DRAWINGS

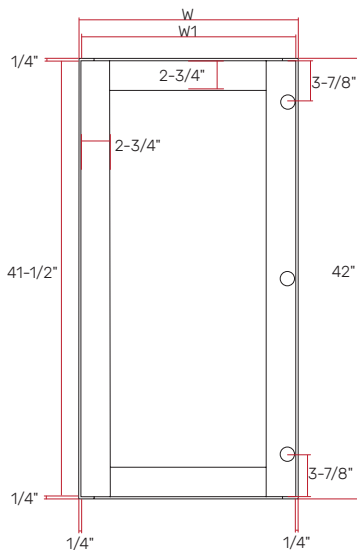

DOOR INSIDE VIEW

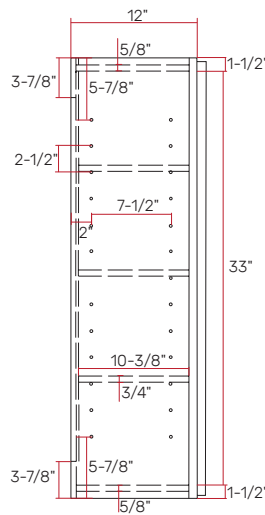

CABINET INSIDE VIEW

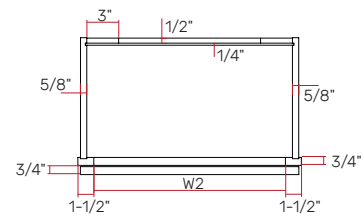

TOP VIEW

# W.42H

2 DOORS WALL CABINET

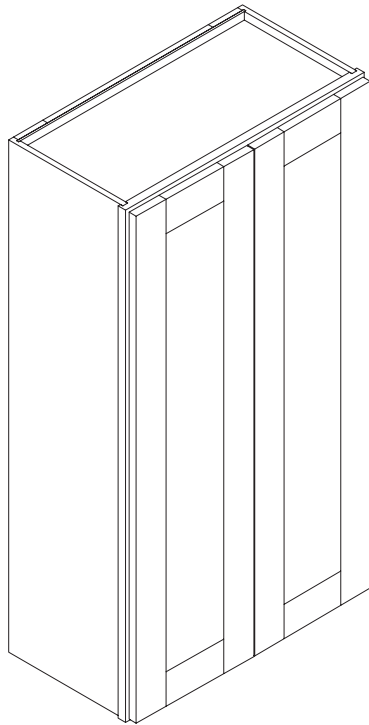

### INVENTORIES

ITEM CODE	BW	BB	BG	SW	SN	SD	SLG
W2442	●	●	●	●	●	●	●
W2742	●	●	●	●	●	●	●
W3042	●	●	●	●	●	●	●
W3342	●	●	●	●	●	●	●
W3642	●	●	●	●	●	●	●

### DIMENSIONS

ITEM CODE	W	W1	W2	H	D
W2442	24"	11-3/4"	21"	42"	12"
W2742	27"	13-1/4"	24"	42"	12"
W3042	30"	14-3/4"	27"	42"	12"
W3342	33"	16-1/4"	30"	42"	12"
W3642	36"	17-3/4"	33"	42"	12"

### DRAWINGS

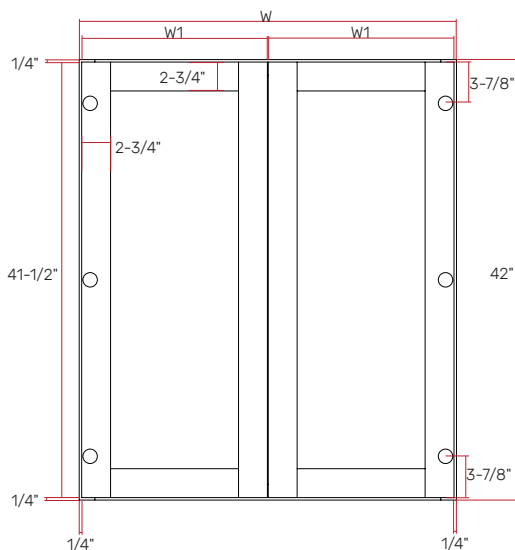

DOOR INSIDE VIEW

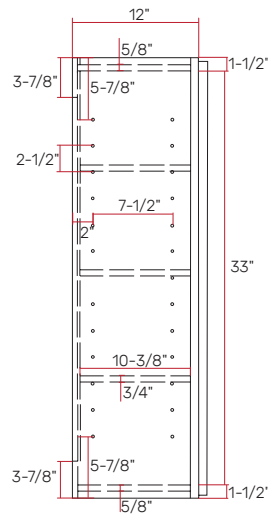

CABINET INSIDE VIEW

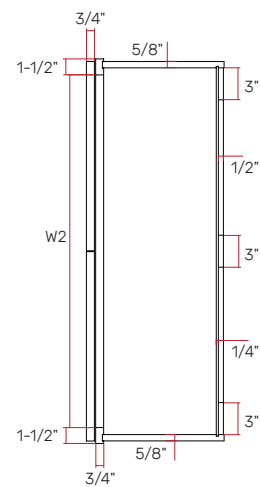

TOP VIEW

# W.12H

2 DOORS WALL CABINET

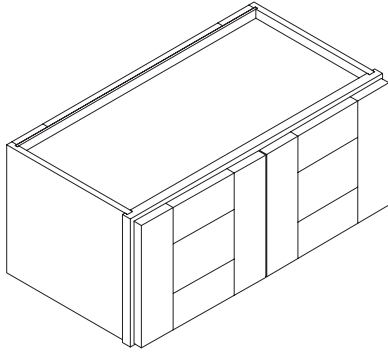

## INVENTORIES

ITEM CODE	BW	BB	BG	SW	SN	SD	SLG
W3012	●	●	●	●	●	●	●
W3312	●	●	●	●	●	●	●
W3612	●	●	●	●	●	●	●

## DIMENSIONS

ITEM CODE	W	W1	W2	H	D
W3012	30"	14-3/4"	27"	12"	12"
W3312	33"	16-1/4"	30"	12"	12"
W3612	36"	17-3/4"	33"	12"	12"

## DRAWINGS

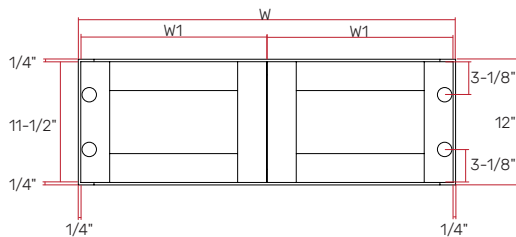

DOOR INSIDE VIEW

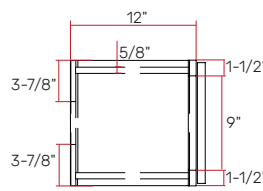

CABINET INSIDE VIEW

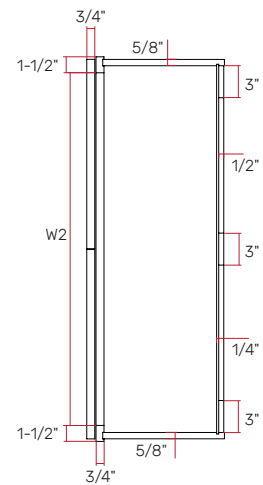

TOP VIEW

# W.12H

2 DOORS WALL CABINET

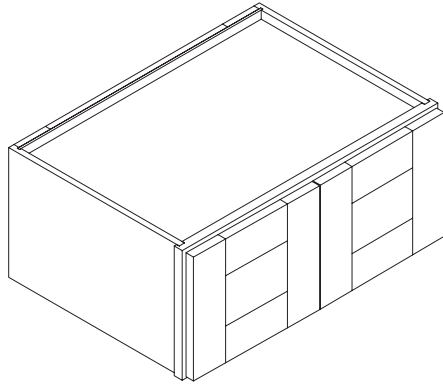

## INVENTORIES

ITEM CODE	BW	BB	BG	SW	SN	SD	SLG
W301227	●	●	●	●	●	●	●
W331227	●	●	●	●	●	●	●
W361227	●	●	●	●	●	●	●

## DIMENSIONS

ITEM CODE	W	W1	W2	H	D
W301227	30"	14-3/4"	27"	12"	27"
W331227	33"	16-1/4"	30"	12"	27"
W361227	36"	17-3/4"	33"	12"	27"

## DRAWINGS

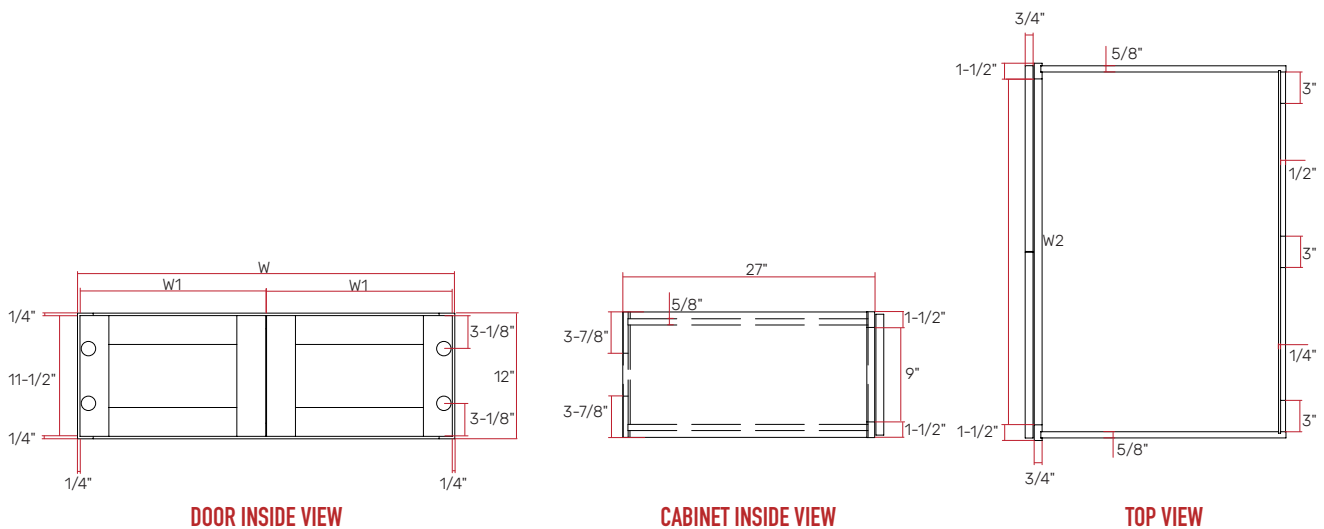

# W.15H

2 DOORS WALL CABINET

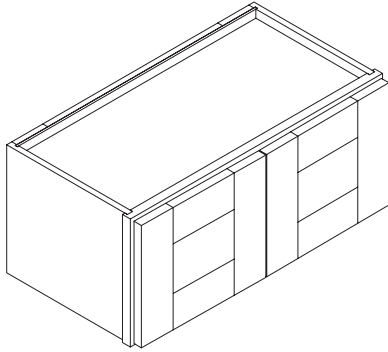

## INVENTORIES

ITEM CODE	BW	BB	BG	SW	SN	SD	SLG
W2415	●	●	●	●	●	●	●
W2715	●	●	●	●	●	●	●
W3015	●	●	●	●	●	●	●
W3315	●	●	●	●	●	●	●
W3615	●	●	●	●	●	●	●

## DIMENSIONS

ITEM CODE	W	W1	W2	H	D
W2415	24"	11-3/4"	21"	15"	12"
W2715	27"	13-1/4"	24"	15"	12"
W3015	30"	14-3/4"	27"	15"	12"
W3315	33"	16-1/4"	30"	15"	12"
W3615	36"	17-3/4"	33"	15"	12"

## DRAWINGS

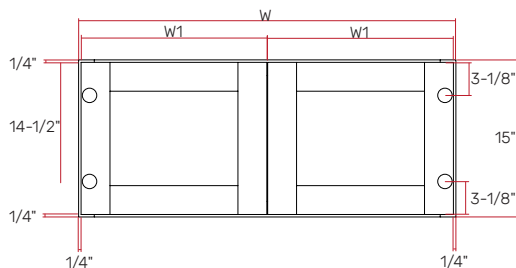

DOOR INSIDE VIEW

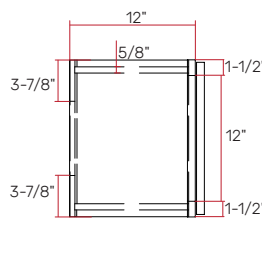

CABINET INSIDE VIEW

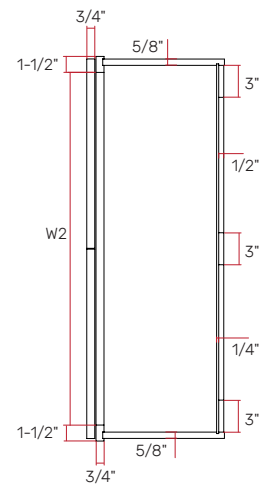

TOP VIEW

# W.15H

2 DOORS WALL CABINET

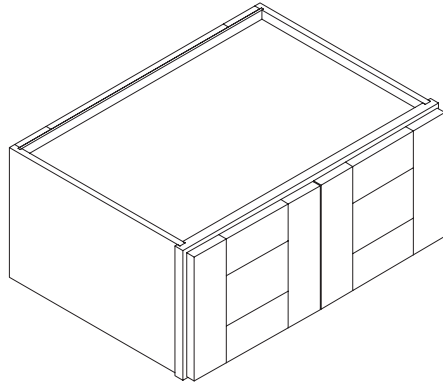

## INVENTORIES

ITEM CODE	BW	BB	BG	SW	SN	SD	SLG
W301527	●	●	●	●	●	●	●
W331527	●	●	●	●	●	●	●
W361527	●	●	●	●	●	●	●

## DIMENSIONS

ITEM CODE	W	W1	W2	H	D
W301527	30"	14-3/4"	27"	15"	27"
W331527	33"	16-1/4"	30"	15"	27"
W361527	36"	17-3/4"	33"	15"	27"

## DRAWINGS

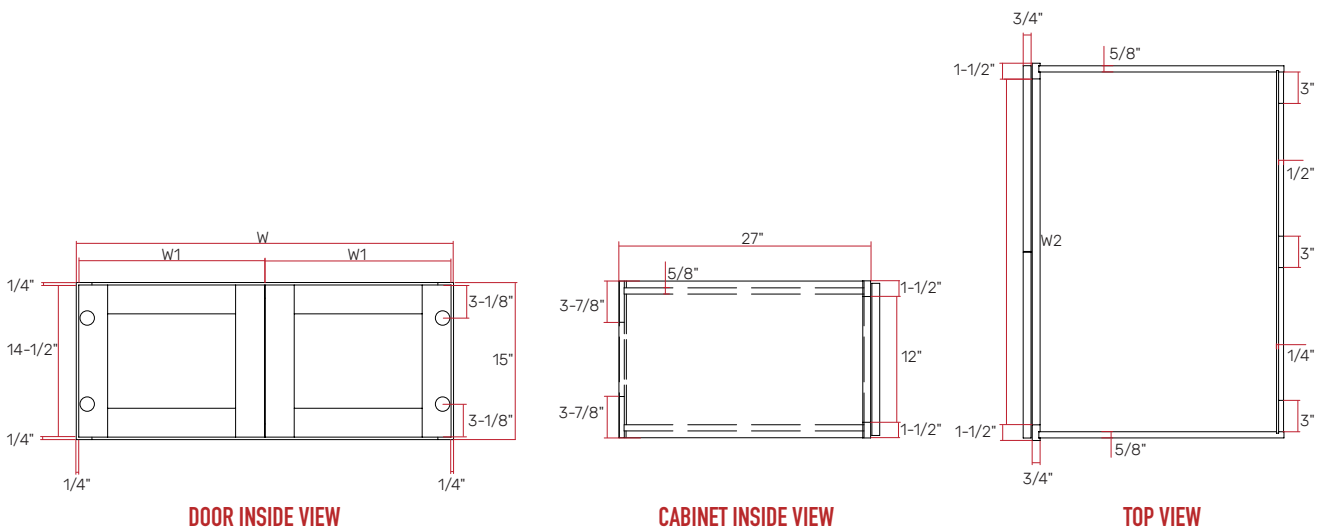

# W.18H

2 DOORS WALL CABINET

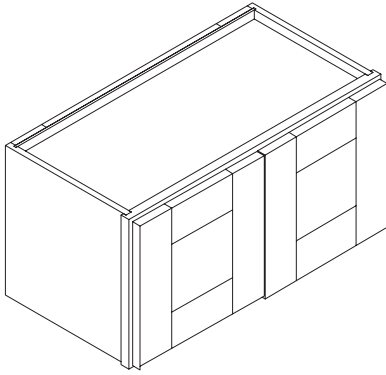

## INVENTORIES

ITEM CODE	BW	BB	BG	SW	SN	SD	SLG
W3018	●	●	●	●	●	●	●
W3318	●	●	●	●	●	●	●
W3618	●	●	●	●	●	●	●

## DIMENSIONS

ITEM CODE	W	W1	W2	H	D
W3018	30"	14-3/4"	27"	18"	12"
W3318	33"	16-1/4"	30"	18"	12"
W3618	36"	17-3/4"	33"	18"	12"

## DRAWINGS

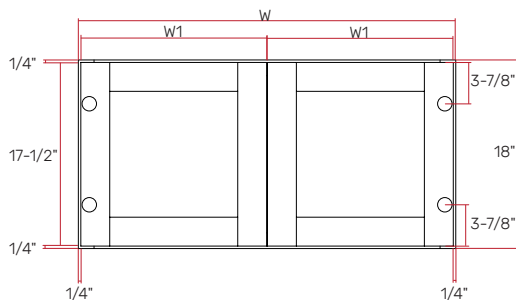

DOOR INSIDE VIEW

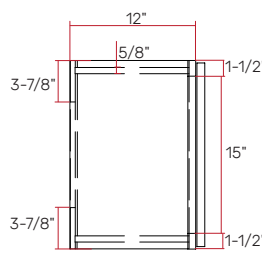

CABINET INSIDE VIEW

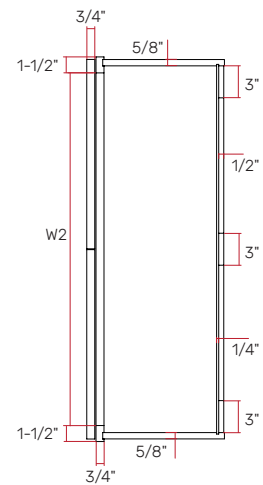

TOP VIEW

# W.18H

2 DOORS WALL CABINET

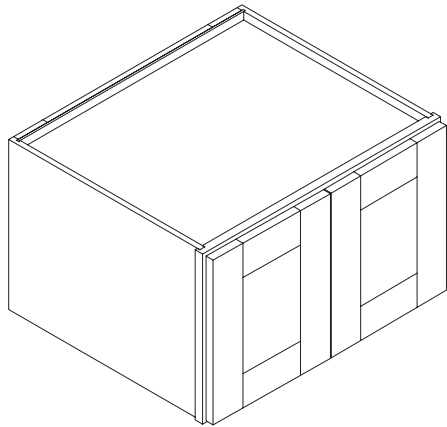

## INVENTORIES

ITEM CODE	BW	BB	BG	SW	SN	SD	SLG
W301827	●	●	●	●	●	●	●
W331827	●	●	●	●	●	●	●
W361827	●	●	●	●	●	●	●

## DIMENSIONS

ITEM CODE	W	W1	W2	H	D
W301827	30"	14-3/4"	27"	18"	27"
W331827	33"	16-1/4"	30"	18"	27"
W361827	36"	17-3/4"	33"	18"	27"

## DRAWINGS

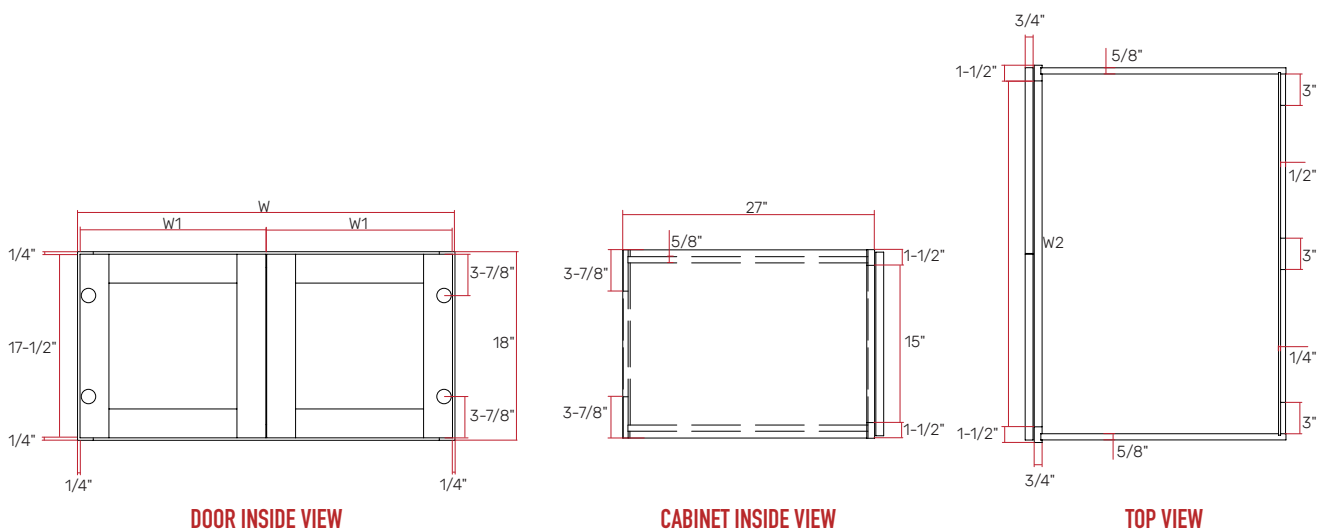

# W.21H

2 DOORS WALL CABINET

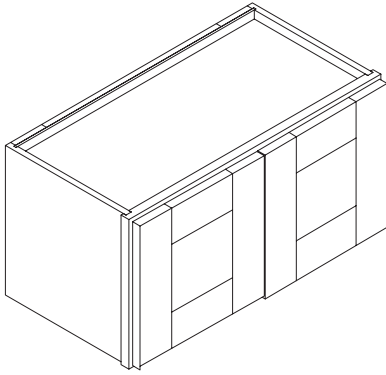

## INVENTORIES

ITEM CODE	BW	BB	BG	SW	SN	SD	SLG
W3021	●	●	●	●	●	●	●
W3321	●	●	●	●	●	●	●
W3621	●	●	●	●	●	●	●

## DIMENSIONS

ITEM CODE	W	W1	W2	H	D
W3021	30"	14-3/4"	27"	21"	12"
W3321	33"	16-1/4"	30"	21"	12"
W3621	36"	17-3/4"	33"	21"	12"

## DRAWINGS

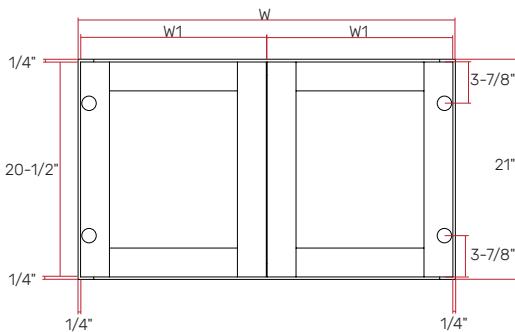

DOOR INSIDE VIEW

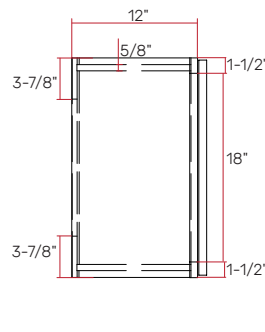

CABINET INSIDE VIEW

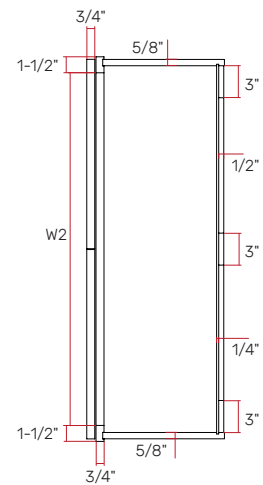

TOP VIEW

# W.21H

2 DOORS WALL CABINET

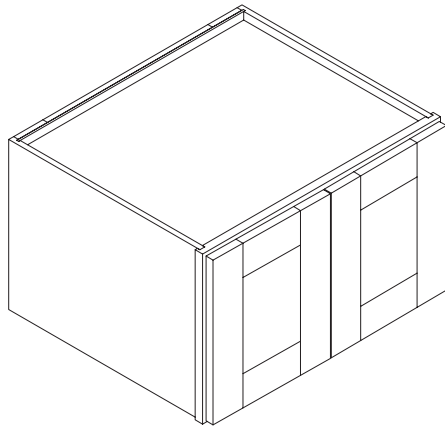

## INVENTORIES

ITEM CODE	BW	BB	BG	SW	SN	SD	SLG
W302127	●	●	●	●	●	●	●
W332127	●	●	●	●	●	●	●
W362127	●	●	●	●	●	●	●

## DIMENSIONS

ITEM CODE	W	W1	W2	H	D
W302127	30"	14-3/4"	27"	18"	27"
W332127	33"	16-1/4"	30"	18"	27"
W362127	36"	17-3/4"	33"	18"	27"

## DRAWINGS

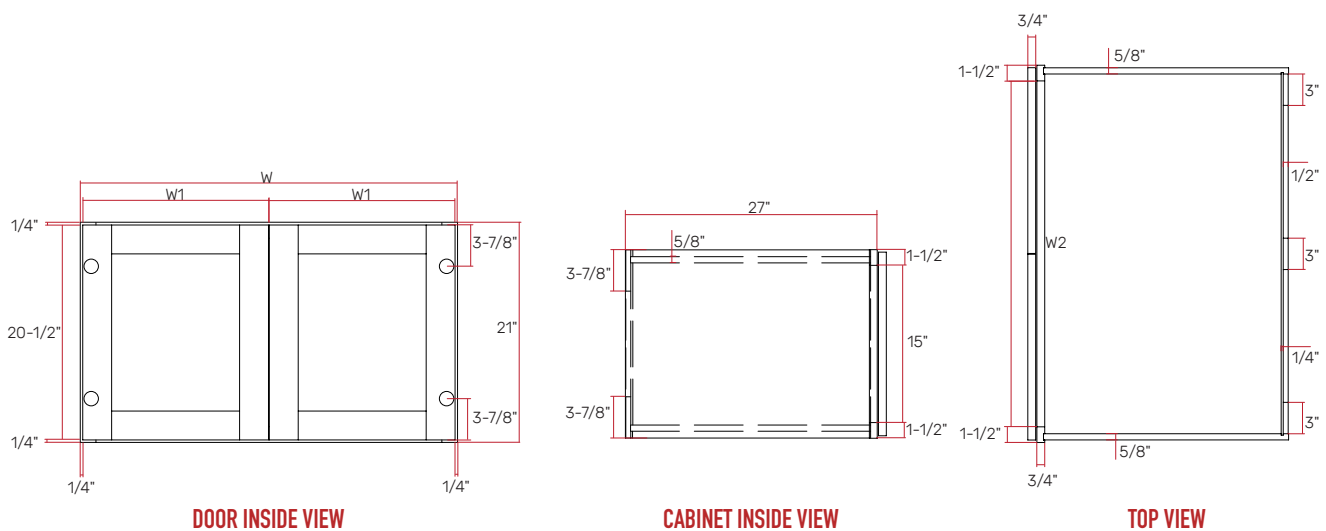

# W.24H

2 DOORS WALL CABINET

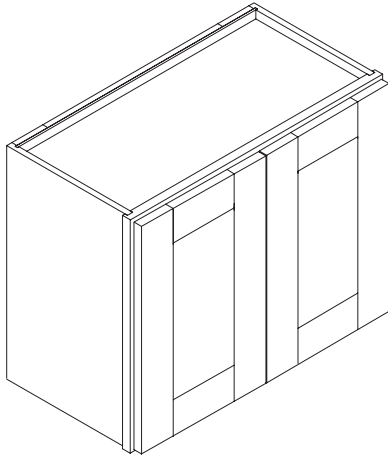

## INVENTORIES

ITEM CODE	BW	BB	BG	SW	SN	SD	SLG
W3024	●	●	●	●	●	●	●
W3324	●	●	●	●	●	●	●
W3624	●	●	●	●	●	●	●

## DIMENSIONS

ITEM CODE	W	W1	W2	H	D
W3024	30"	14-3/4"	27"	24"	12"
W3324	33"	16-1/4"	30"	24"	12"
W3624	36"	17-3/4"	33"	24"	12"

## DRAWINGS

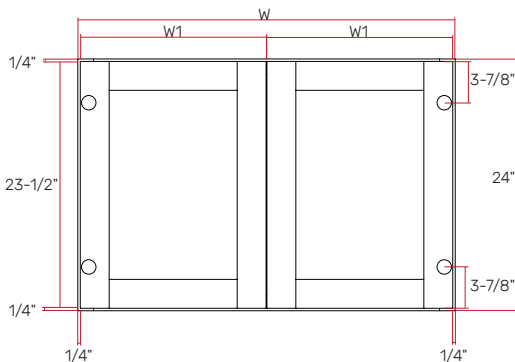

DOOR INSIDE VIEW

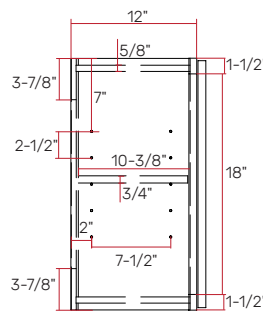

CABINET INSIDE VIEW

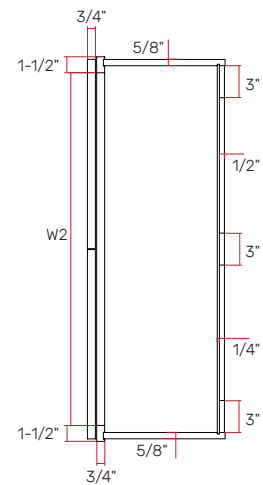

TOP VIEW

# W.24H

2 DOORS WALL CABINET

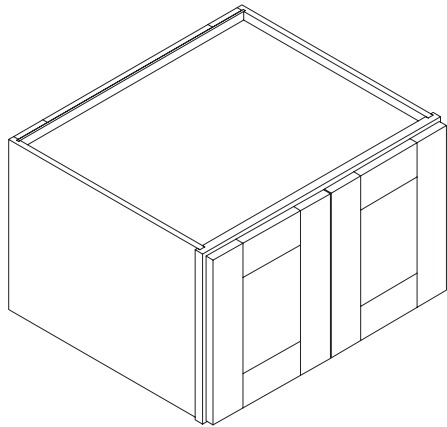

## INVENTORIES

ITEM CODE	BW	BB	BG	SW	SN	SD	SLG
W302427	●	●	●	●	●	●	●
W332427	●	●	●	●	●	●	●
W362427	●	●	●	●	●	●	●

## DIMENSIONS

ITEM CODE	W	W1	W2	H	D
W302427	30"	14-3/4"	27"	24"	27"
W332427	33"	16-1/4"	30"	24"	27"
W362427	36"	17-3/4"	33"	24"	27"

## DRAWINGS

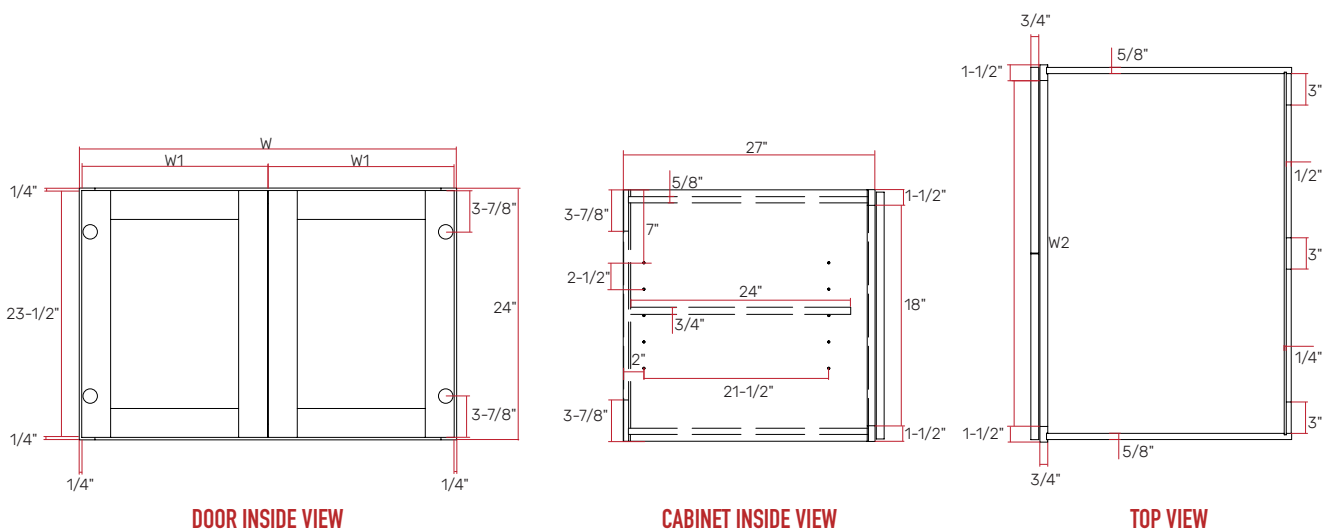

# WBC.30-36H

BLIND CORNER CABINET

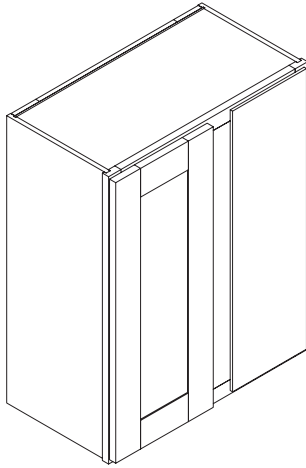

## INVENTORIES

ITEM CODE	BW	BB	BG	SW	SN	SD	SLG
WBC2430	●	●	●	●	●	●	●
WBC2436	●	●	●	●	●	●	●

## DIMENSIONS

ITEM CODE	W	H	H1	D
WBC2430	24"	30"	29-1/2"	12"
WBC2436	24"	36"	35-1/2"	12"

## DRAWINGS

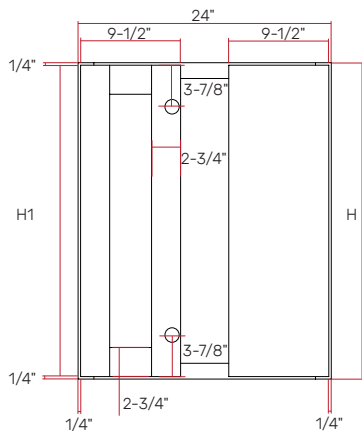

DOOR INSIDE VIEW

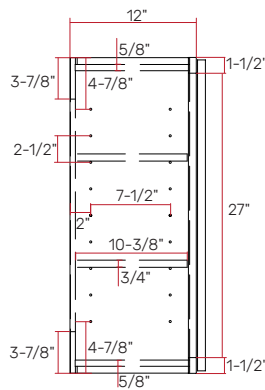

CABINET INSIDE VIEW

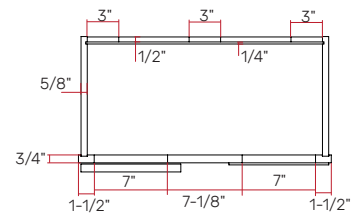

TOP VIEW

# WBC.42H

BLIND CORNER CABINET

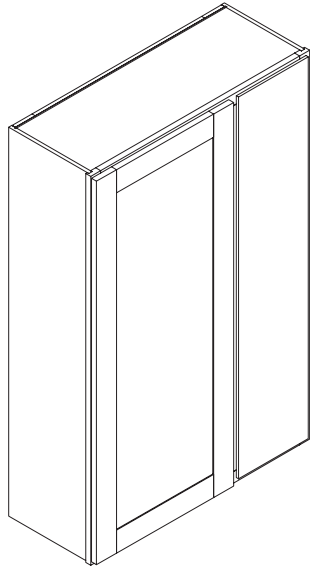

## INVENTORIES

ITEM CODE	BW	BB	BG	SW	SN	SD	SLG
WBC2442	●	●	●	●	●	●	●

## DIMENSIONS

ITEM CODE	W	H	D
WBC2442	24"	42"	12"

## DRAWINGS

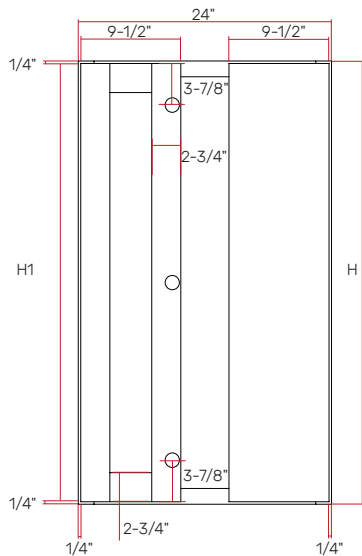

DOOR INSIDE VIEW

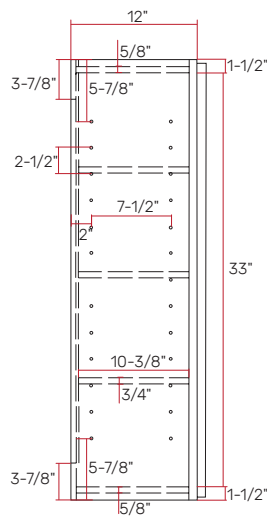

CABINET INSIDE VIEW

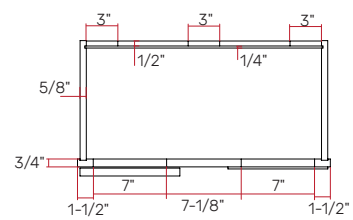

TOP VIEW

# WDC.30-36H

WALL DIAGONAL CORNER CABINET

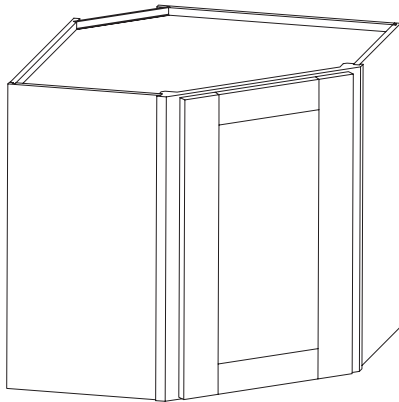

## INVENTORIES

ITEM CODE	BW	BB	BG	SW	SN	SD	SLG
WDC2430	●	●	●	●	●	●	●
WDC2436	●	●	●	●	●	●	●

## DIMENSIONS

ITEM CODE	W	H	H1	D
WDC2430	24"	30"	29-1/2"	12"
WDC2436	24"	36"	35-1/2"	12"

## DRAWINGS

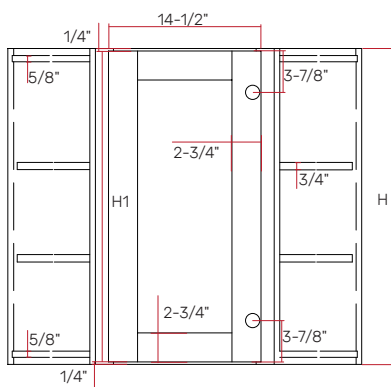

DOOR INSIDE VIEW

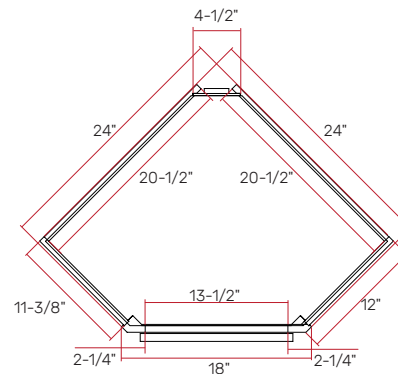

TOP VIEW

# WDC.42H

WALL DIAGONAL CORNER CABINET

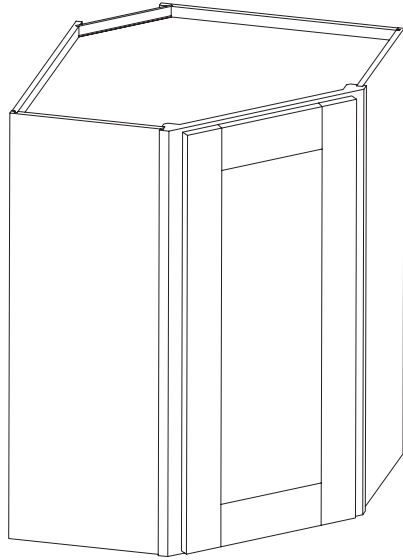

## INVENTORIES

ITEM CODE	BW	BB	BG	SW	SN	SD	SLG
WDC2442	●	●	●	●	●	●	●

## DIMENSIONS

ITEM CODE	W	H	D
WDC2442	24"	42"	12"

## DRAWINGS

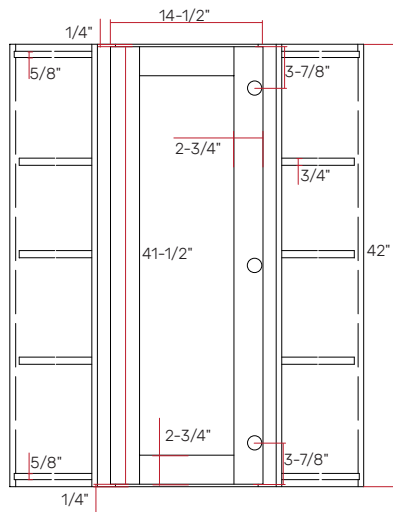

DOOR INSIDE VIEW

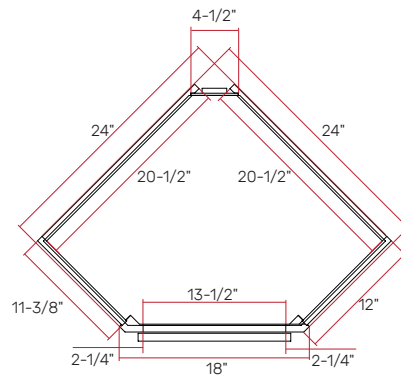

TOP VIEW

# WPC.30-36H

PIE CUT CORNER CABINET

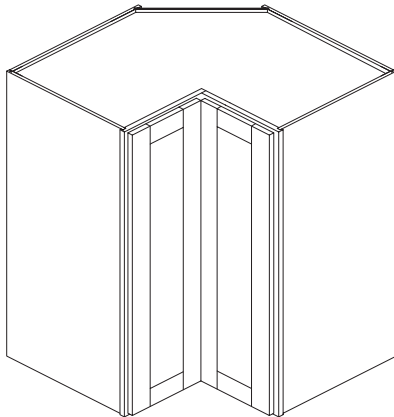

## INVENTORIES

ITEM CODE	BW	BB	BG	SW	SN	SD	SLG
WPC2430	●	●	●	●	●	●	●
WPC2436	●	●	●	●	●	●	●

## DIMENSIONS

ITEM CODE	W	H	H1	D
WPC2430	24"	30"	29-1/2"	12"
WPC2436	24"	36"	35-1/2"	12"

## DRAWINGS

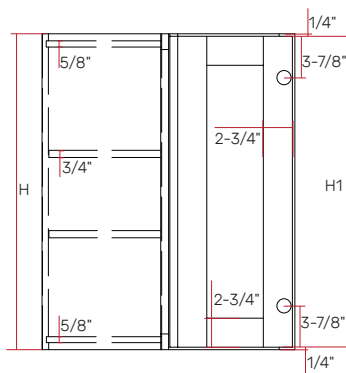

DOOR INSIDE VIEW

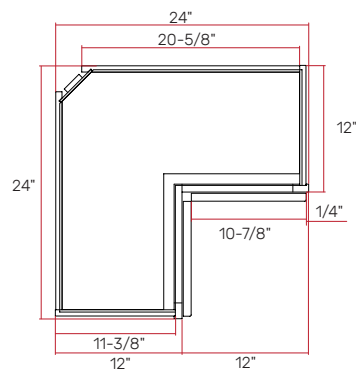

TOP VIEW

# WPC.42H

PIE CUT CORNER CABINET

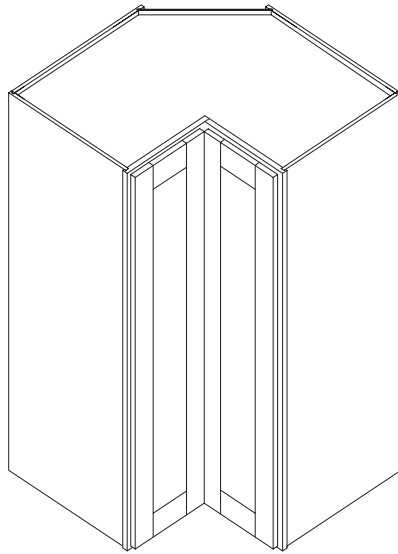

## INVENTORIES

ITEM CODE	BW	BB	BG	SW	SN	SD	SLG
WPC2442	●	●	●	●	●	●	●

## DIMENSIONS

ITEM CODE	W	H	D
WPC2442	24"	42"	12"

## DRAWINGS

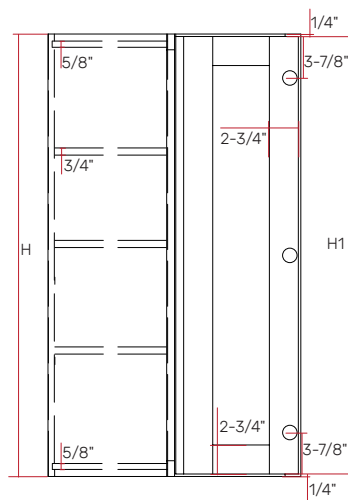

DOOR INSIDE VIEW

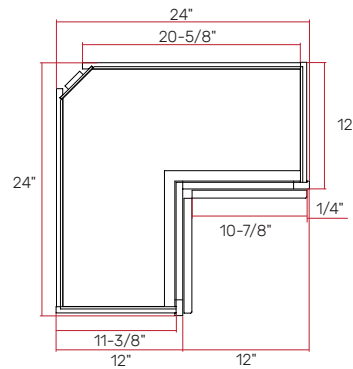

TOP VIEW

# PGDW.15H

PAINTED INSIDE GLASS DOOR WALL CABINET

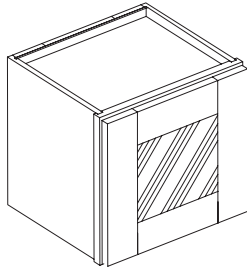

## INVENTORIES

ITEM CODE	BW	BB	BG	SW	SN	SD	SLG
PGDW1215	●	●	●	●	●	●	●
PGDW1515	●	●	●	●	●	●	●
PGDW1815	●	●	●	●	●	●	●
PGDW2115	●	●	●	●	●	●	●

## DIMENSIONS

ITEM CODE	W	W1	W2	H	D
PGDW1215	12"	11-1/2"	9"	15"	12"
PGDW1515	15"	14-1/2"	12"	15"	12"
PGDW1815	18"	17-1/2"	15"	15"	12"
PGDW2115	21"	20-1/2"	18"	15"	12"

## DRAWINGS

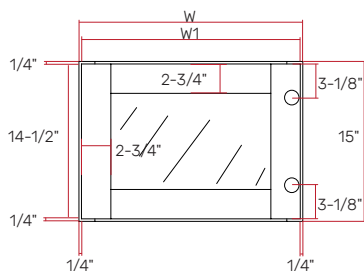

DOOR INSIDE VIEW

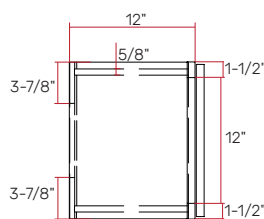

CABINET INSIDE VIEW

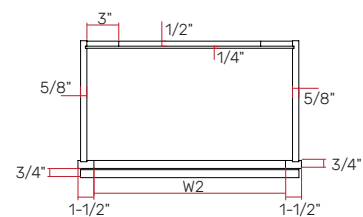

TOP VIEW

# PGDW.15H

PAINTED INSIDE GLASS DOOR WALL CABINET

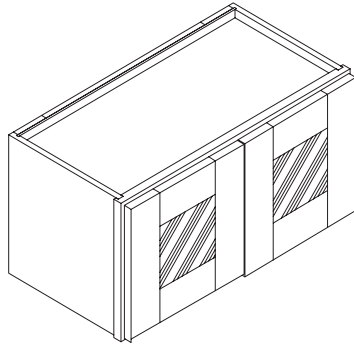

## INVENTORIES

ITEM CODE	BW	BB	BG	SW	SN	SD	SLG
PGDW2415	●	●	●	●	●	●	●
PGDW2715	●	●	●	●	●	●	●
PGDW3015	●	●	●	●	●	●	●
PGDW3315	●	●	●	●	●	●	●
PGDW3615	●	●	●	●	●	●	●

## DIMENSIONS

ITEM CODE	W	W1	W2	H	D
PGDW2415	24"	11-3/4"	21"	15"	12"
PGDW2715	27"	13-1/4"	24"	15"	12"
PGDW3015	30"	14-3/4"	27"	15"	12"
PGDW3315	33"	16-1/4"	30"	15"	12"
PGDW3615	36"	17-3/4"	33"	15"	12"

## DRAWINGS

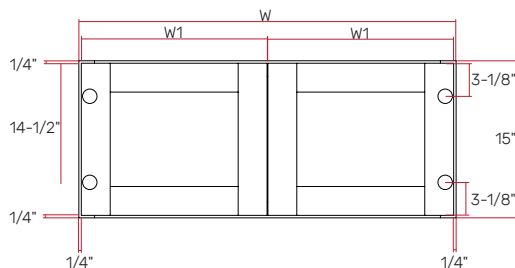

DOOR INSIDE VIEW

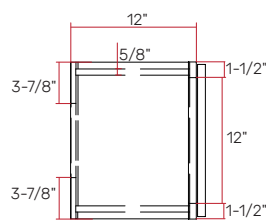

CABINET INSIDE VIEW

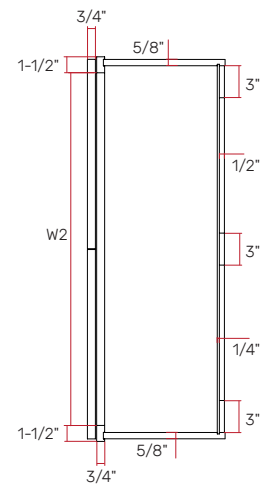

TOP VIEW

# PGDW.30H

PAINTED INSIDE GLASS DOOR WALL CABINET

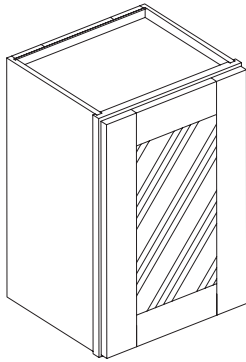

## INVENTORIES

ITEM CODE	BW	BB	BG	SW	SN	SD	SLG
PGDW1530	●	●	●	●	●	●	●
PGDW1830	●	●	●	●	●	●	●
PGDW2130	●	●	●	●	●	●	●

## DIMENSIONS

ITEM CODE	W	W1	W2	H	D
PGDW1530	15"	14-1/2"	12"	30"	12"
PGDW1830	18"	17-1/2"	15"	30"	12"
PGDW2130	21"	20-1/2"	18"	30"	12"

## DRAWINGS

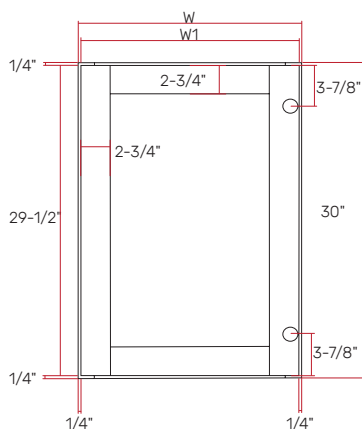

DOOR INSIDE VIEW

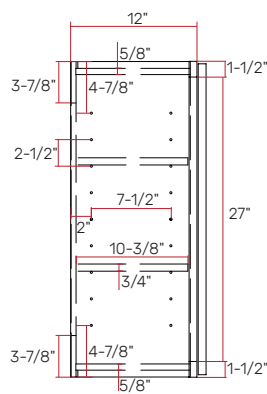

CABINET INSIDE VIEW

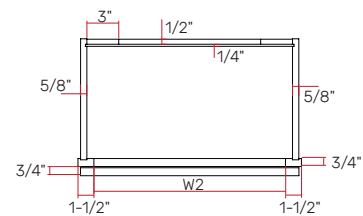

TOP VIEW

# PGDW.30H

PAINTED INSIDE GLASS DOOR WALL CABINET

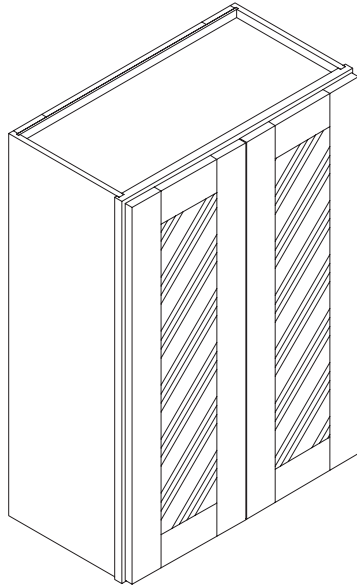

## INVENTORIES

ITEM CODE	BW	BB	BG	SW	SN	SD	SLG
PGDW2430	●	●	●	●	●	●	●
PGDW2730	●	●	●	●	●	●	●
PGDW3030	●	●	●	●	●	●	●
PGDW3330	●	●	●	●	●	●	●
PGDW3630	●	●	●	●	●	●	●

## DIMENSIONS

ITEM CODE	W	W1	W2	H	D
PGDW2430	24"	11-3/4"	21"	30"	12"
PGDW2730	27"	13-1/4"	24"	30"	12"
PGDW3030	30"	14-3/4"	27"	30"	12"
PGDW3330	33"	16-1/4"	30"	30"	12"
PGDW3630	36"	17-3/4"	33"	30"	12"

## DRAWINGS

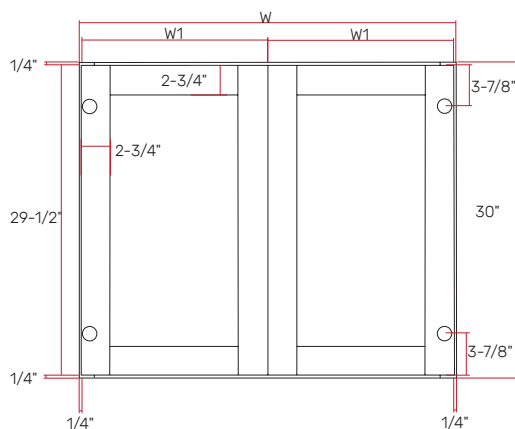

DOOR INSIDE VIEW

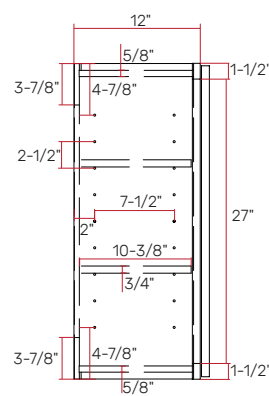

CABINET INSIDE VIEW

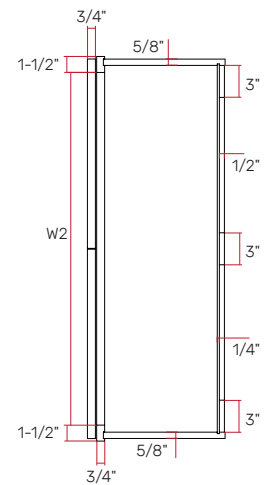

TOP VIEW

# PGDW.36H

PAINTED INSIDE GLASS DOOR WALL CABINET

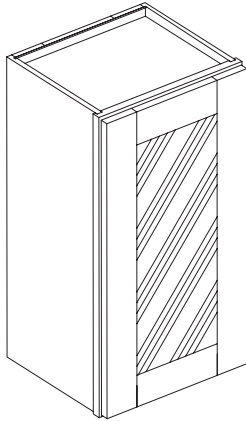

## INVENTORIES

ITEM CODE	BW	BB	BG	SW	SN	SD	SLG
PGDW1536	●	●	●	●	●	●	●
PGDW1836	●	●	●	●	●	●	●
PGDW2136	●	●	●	●	●	●	●

## DIMENSIONS

ITEM CODE	W	W1	W2	H	D
PGDW1536	15"	14-1/2"	12"	36"	12"
PGDW1836	18"	17-1/2"	15"	36"	12"
PGDW2136	21"	20-1/2"	18"	36"	12"

## DRAWINGS

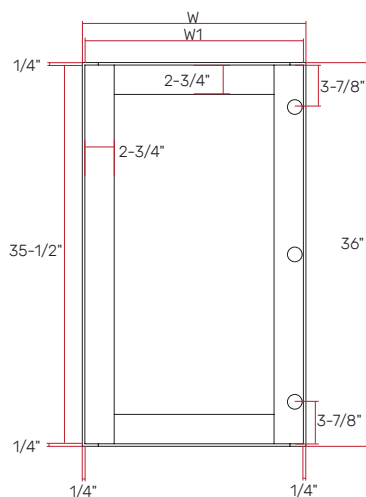

DOOR INSIDE VIEW

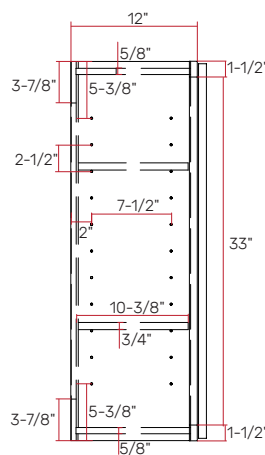

CABINET INSIDE VIEW

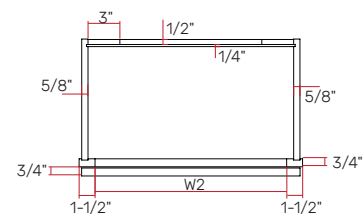

TOP VIEW

# PGDW.36H

PAINTED INSIDE GLASS DOOR WALL CABINET

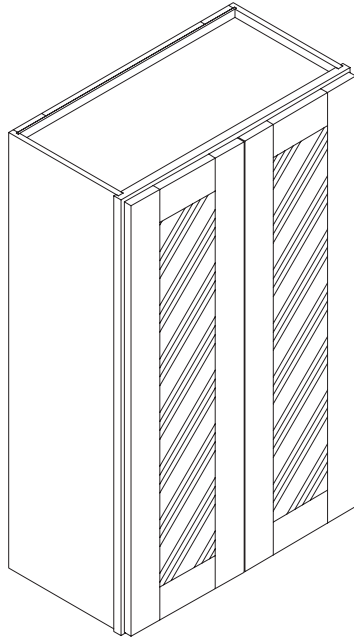

## INVENTORIES

ITEM CODE	BW	BB	BG	SW	SN	SD	SLG
PGDW2436	●	●	●	●	●	●	●
PGDW2736	●	●	●	●	●	●	●
PGDW3036	●	●	●	●	●	●	●
PGDW3336	●	●	●	●	●	●	●
PGDW3636	●	●	●	●	●	●	●

## DIMENSIONS

ITEM CODE	W	W1	W2	H	D
PGDW2436	24"	11-3/4"	21"	36"	12"
PGDW2736	27"	13-1/4"	24"	36"	12"
PGDW3036	30"	14-3/4"	27"	36"	12"
PGDW3336	33"	16-1/4"	30"	36"	12"
PGDW3636	36"	17-3/4"	33"	36"	12"

## DRAWINGS

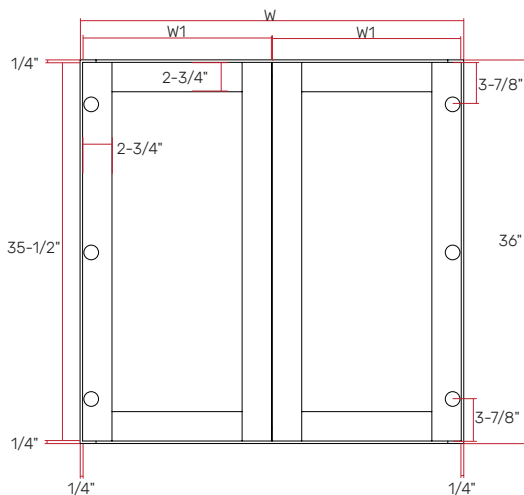

DOOR INSIDE VIEW

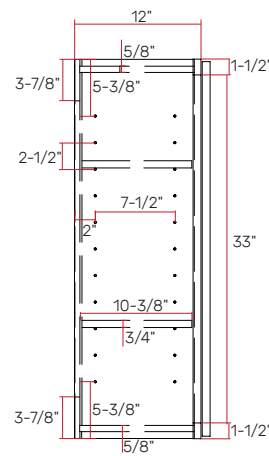

CABINET INSIDE VIEW

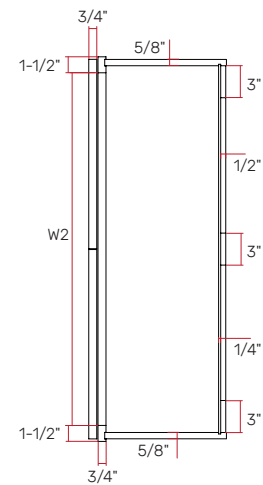

TOP VIEW

# PGDW.42H

PAINTED INSIDE GLASS DOOR WALL CABINET

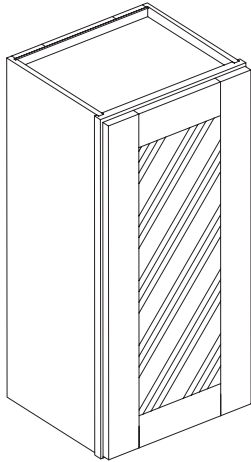

## INVENTORIES

ITEM CODE	BW	BB	BG	SW	SN	SD	SLG
PGDW1542	●	●	●	●	●	●	●
PGDW1842	●	●	●	●	●	●	●
PGDW2142	●	●	●	●	●	●	●

## DIMENSIONS

ITEM CODE	W	W1	W2	H	D
PGDW1542	15"	14-1/2"	12"	42"	12"
PGDW1842	18"	17-1/2"	15"	42"	12"
PGDW2142	21"	20-1/2"	18"	42"	12"

## DRAWINGS

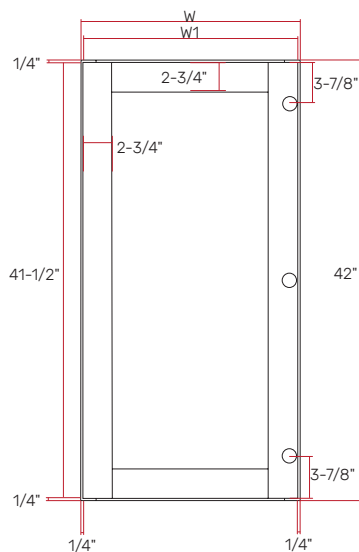

DOOR INSIDE VIEW

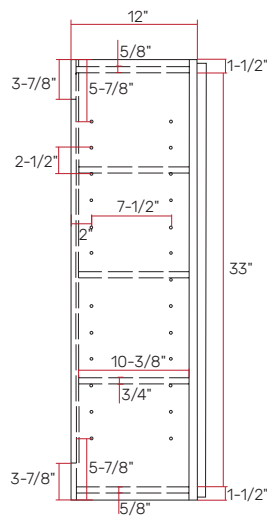

CABINET INSIDE VIEW

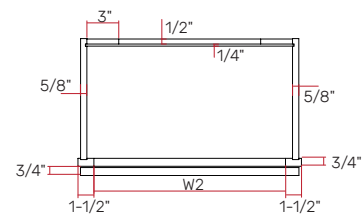

TOP VIEW

# PGDW.42H

PAINTED INSIDE GLASS DOOR WALL CABINET

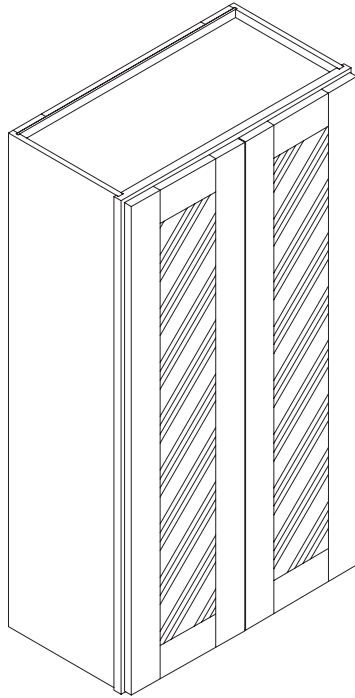

## INVENTORIES

ITEM CODE	BW	BB	BG	SW	SN	SD	SLG
PGDW2442	●	●	●	●	●	●	●
PGDW2742	●	●	●	●	●	●	●
PGDW3042	●	●	●	●	●	●	●
PGDW3342	●	●	●	●	●	●	●
PGDW3642	●	●	●	●	●	●	●

## DIMENSIONS

ITEM CODE	W	W1	W2	H	D
PGDW2442	24"	11-3/4"	21"	42"	12"
PGDW2742	27"	13-1/4"	24"	42"	12"
PGDW3042	30"	14-3/4"	27"	42"	12"
PGDW3342	33"	16-1/4"	30"	42"	12"
PGDW3642	36"	17-3/4"	33"	42"	12"

## DRAWINGS

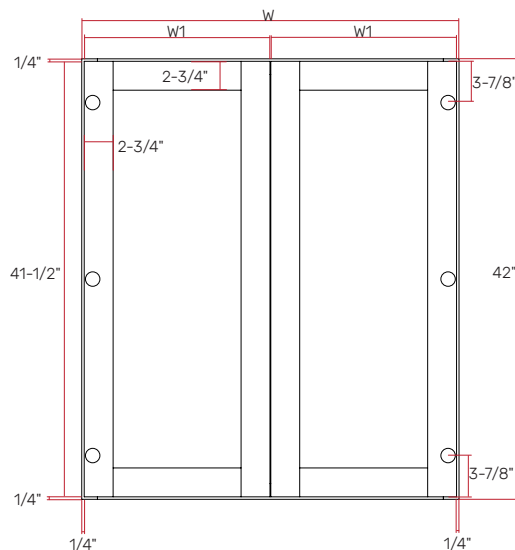

DOOR INSIDE VIEW

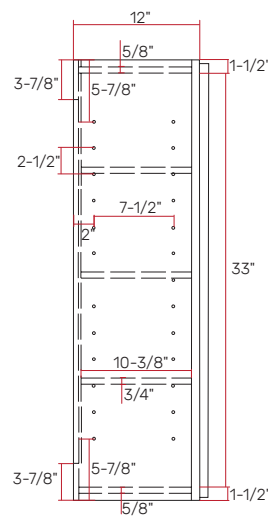

CABINET INSIDE VIEW

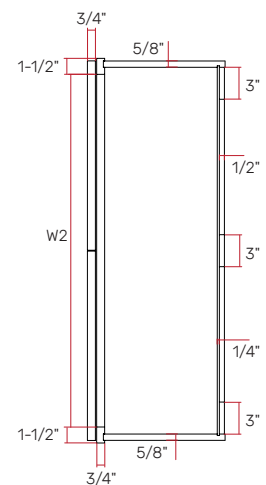

TOP VIEW

# PGDWPC.15H

PAINTED GLASS DOOR PIE CUT CORNER CABINET

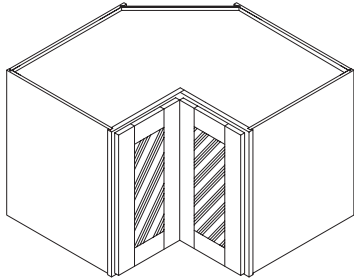

## INVENTORIES

ITEM CODE	BW	BB	BG	SW	SN	SD	SLG
PGDWPC2415	●	●	●	●	●	●	●

## DIMENSIONS

ITEM CODE	W	H	D
PGDWPC2415	24"	15"	12"

## DRAWINGS

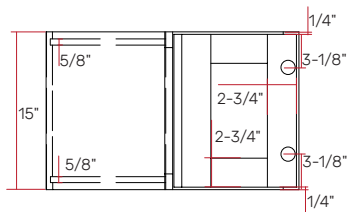

DOOR INSIDE VIEW

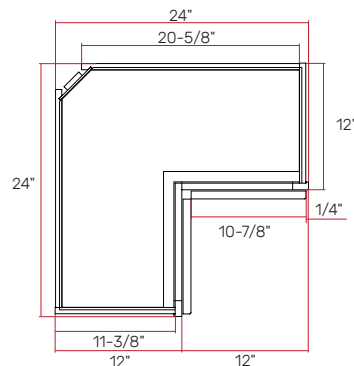

TOP VIEW

# PGDWDC.15H

PAINTED GLASS DOOR WALL DIAGONAL CORNER CABINET

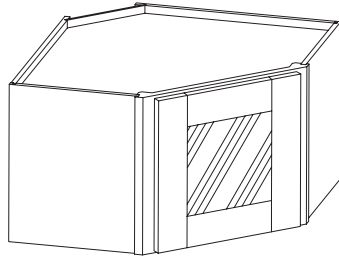

## INVENTORIES

ITEM CODE	BW	BB	BG	SW	SN	SD	SLG
PGDWDC2415	●	●	●	●	●	●	●

## DIMENSIONS

ITEM CODE	W	H	D
PGDWDC2415	24"	15"	12"

## DRAWINGS

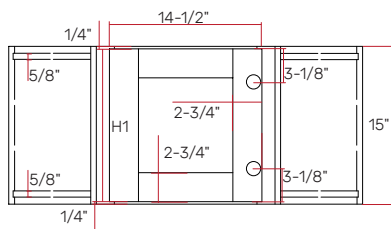

DOOR INSIDE VIEW

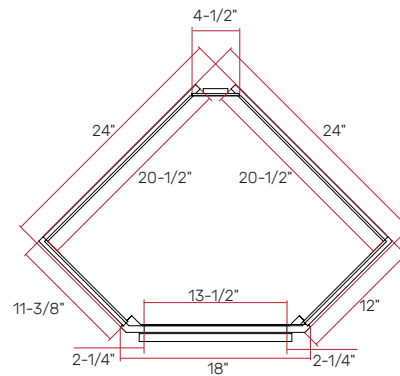

TOP VIEW

# PGDWDC.30/36H

PAINTED GLASS DOOR WALL DIAGONAL CORNER CABINET

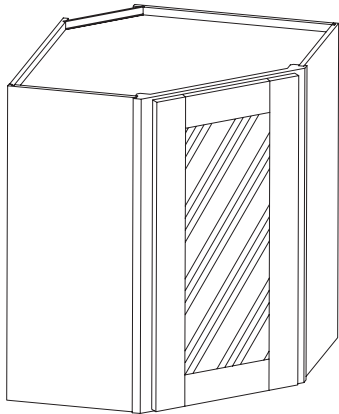

## INVENTORIES

ITEM CODE	BW	BB	BG	SW	SN	SD	SLG
PGDWDC2430	●	●	●	●	●	●	●
PGDWDC2436	●	●	●	●	●	●	●

## DIMENSIONS

ITEM CODE	W	H	H1	D
PGDWDC2430	24"	30"	29-1/2"	12"
PGDWDC2436	24"	36"	35-1/2"	12"

## DRAWINGS

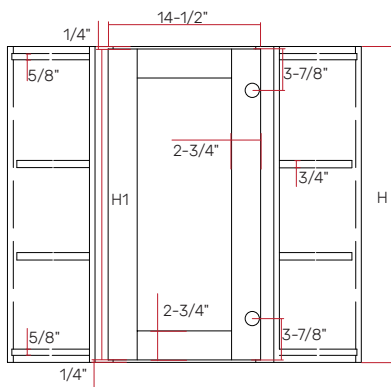

DOOR INSIDE VIEW

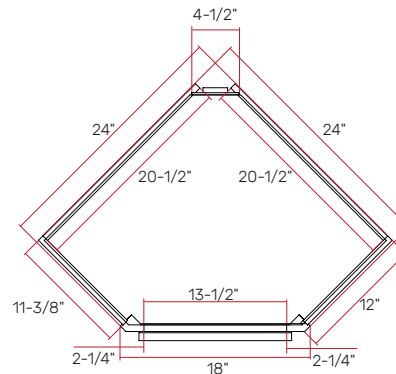

TOP VIEW

# PGDWDC.42H

PAINTED GLASS DOOR WALL DIAGONAL CORNER CABINET

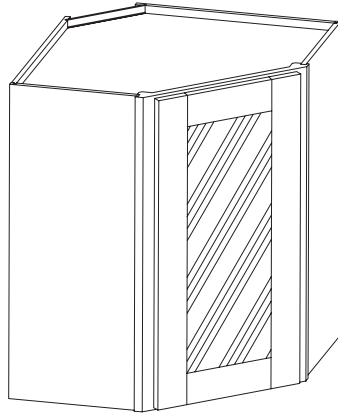

## INVENTORIES

ITEM CODE	BW	BB	BG	SW	SN	SD	SLG
PGDWDC2442	●	●	●	●	●	●	●

## DIMENSIONS

ITEM CODE	W	H	D
PGDWDC2442	24"	42"	12"

## DRAWINGS

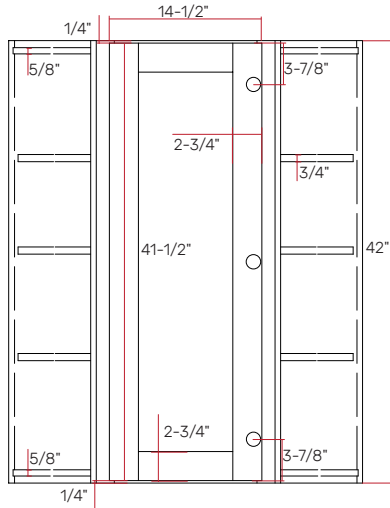

DOOR INSIDE VIEW

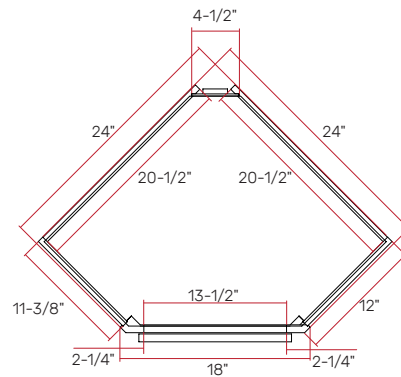

TOP VIEW

# OE.30/36H

OPEN END CABINET

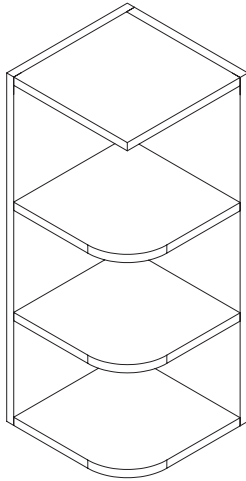

## INVENTORIES

ITEM CODE	BW	BB	BG	SW	SN	SD	SLG
OE1230	●	●	●	●	●	●	●
OE1236	●	●	●	●	●	●	●

## DIMENSIONS

ITEM CODE	W	H	H1	D
OE1230	12"	30"	9"	12"
OE1236	12"	36"	11"	12"

## DRAWINGS

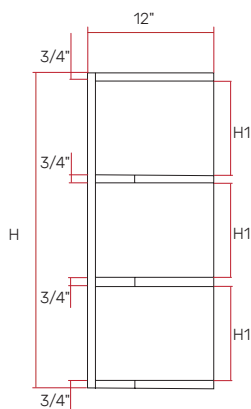

CABINET INSIDE VIEW

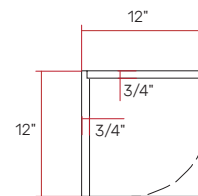

TOP VIEW

# OE.42H

OPEN END CABINET

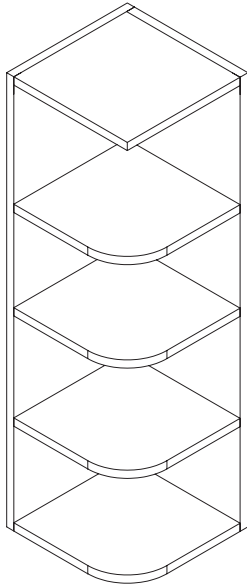

## INVENTORIES

ITEM CODE	BW	BB	BG	SW	SN	SD	SLG
OE1242	●	●	●	●	●	●	●

## DIMENSIONS

ITEM CODE	W	H	D
OE1242	12"	42"	12"

## DRAWINGS

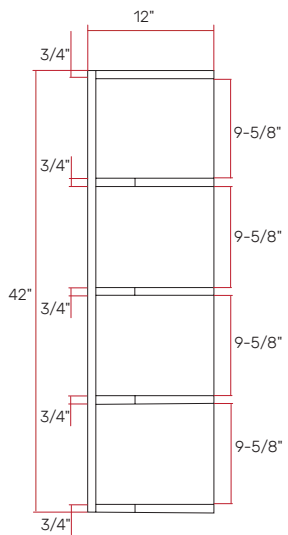

CABINET INSIDE VIEW

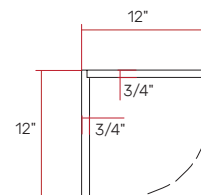

TOP VIEW

# WAE.30-36H

WALL ANGLE END CABINET

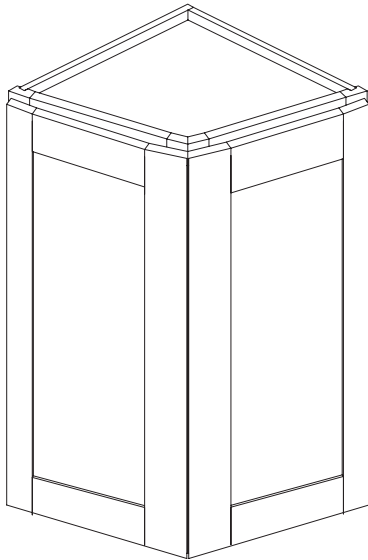

## INVENTORIES

ITEM CODE	BW	BB	BG	SW	SN	SD	SLG
WAE1230	●	●	●	●	●	●	●
WAE1236	●	●	●	●	●	●	●

## DIMENSIONS

ITEM CODE	W	H	H1	D
WAE1230	12"	30"	29-1/2"	12"
WAE1236	12"	36"	35-1/2"	12"

## DRAWINGS

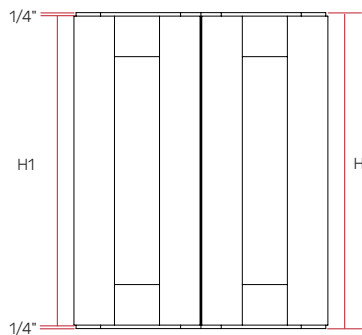

DOOR INSIDE VIEW

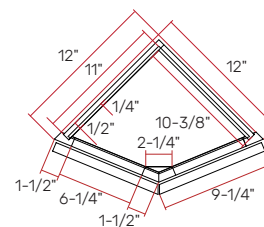

TOP VIEW

# WAE.42H

WALL ANGLE END CABINET

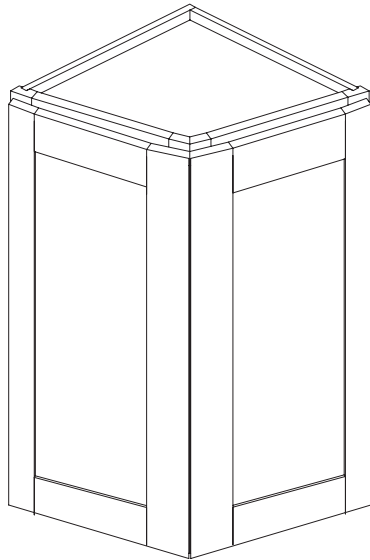

### INVENTORIES

ITEM CODE	BW	BB	BG	SW	SN	SD	SLG
WAE1242	●	●	●	●	●	●	●

### DIMENSIONS

ITEM CODE	W	H	D
WAE1242	12"	42"	12"

### DRAWINGS

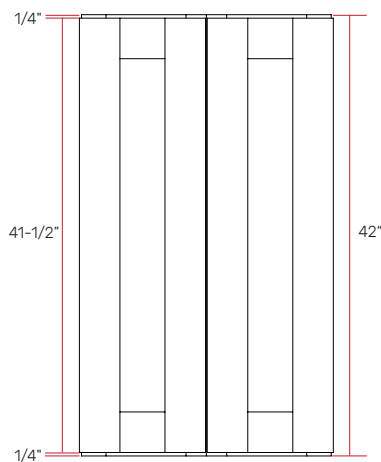

DOOR INSIDE VIEW

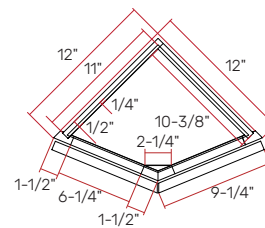

TOP VIEW

# TP.84H

2 DOORS PANTRY CABINET

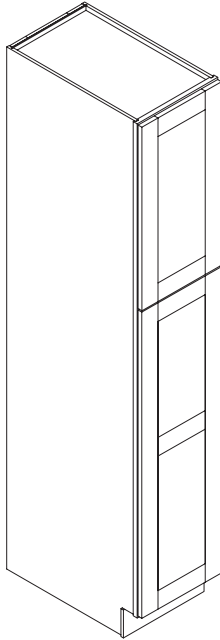

## INVENTORIES

ITEM CODE	BW	BB	BG	SW	SN	SD	SLG
TP188427	●	●	●	●	●	●	●

## DIMENSIONS

ITEM CODE	W	H	D
TP188427	18"	84"	27"

## DRAWINGS

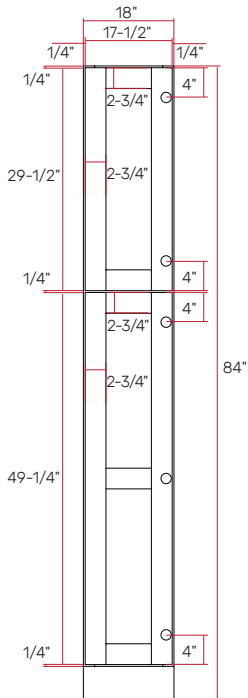

DOOR INSIDE VIEW

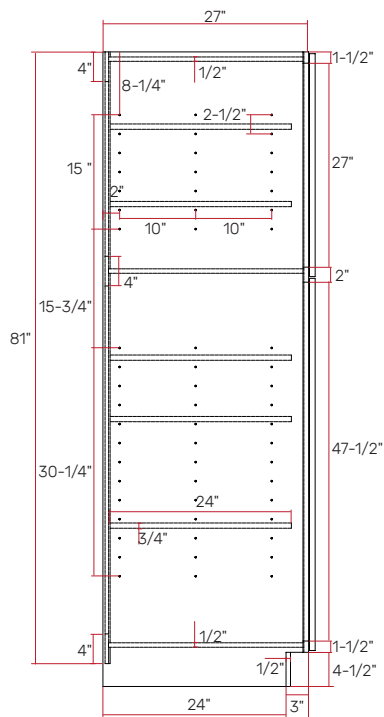

CABINET INSIDE VIEW

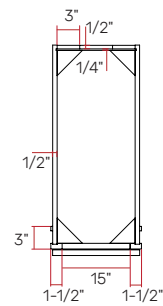

TOP VIEW

# TP.84H

4 DOORS PANTRY CABINET

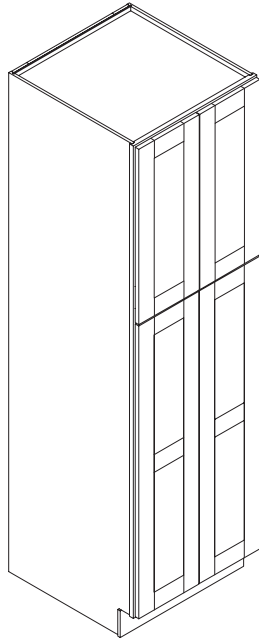

## INVENTORIES

ITEM CODE	BW	BB	BG	SW	SN	SD	SLG
TP248427	●	●	●	●	●	●	●
TP308427	●	●	●	●	●	●	●

## DIMENSIONS

ITEM CODE	W	W1	W2	H	D
TP248427	24"	11-3/4"	21"	84"	27"
TP308427	30"	14-3/4"	27"	84"	27"

## DRAWINGS

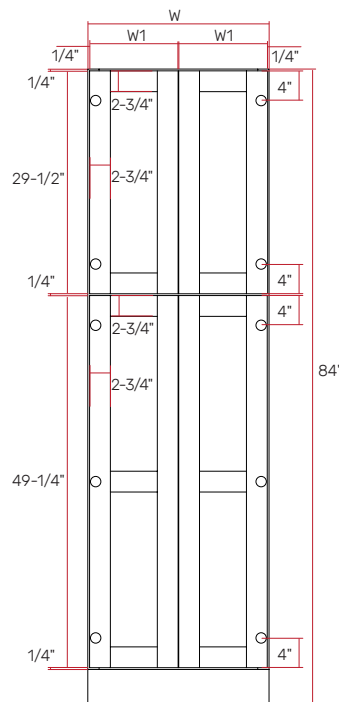

DOOR INSIDE VIEW

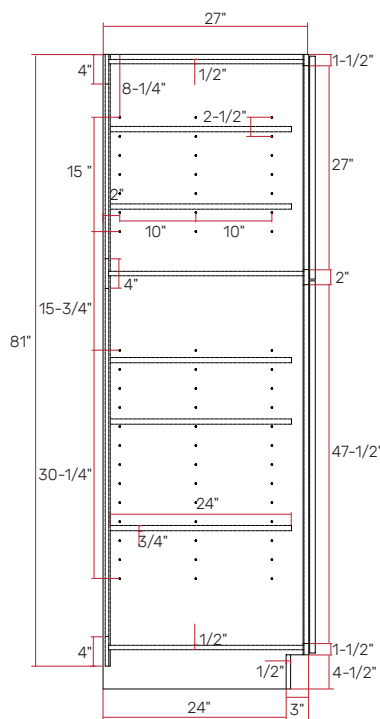

CABINET INSIDE VIEW

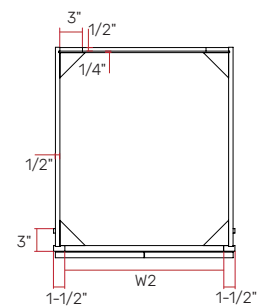

TOP VIEW

# TP.90H

2 DOORS PANTRY CABINET

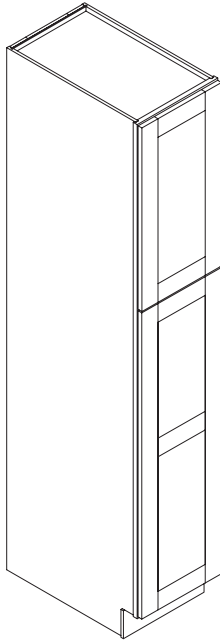

## INVENTORIES

ITEM CODE	BW	BB	BG	SW	SN	SD	SLG
TP189027	●	●	●	●	●	●	●

## DIMENSIONS

ITEM CODE	W	H	D
TP189027	18"	90"	27"

## DRAWINGS

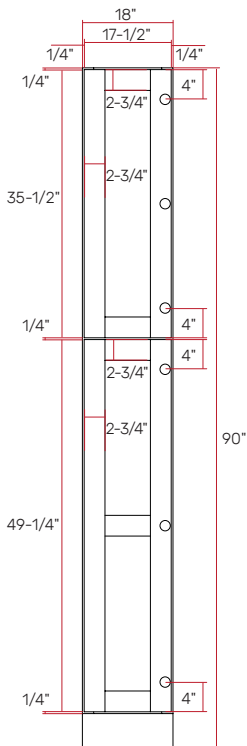

DOOR INSIDE VIEW

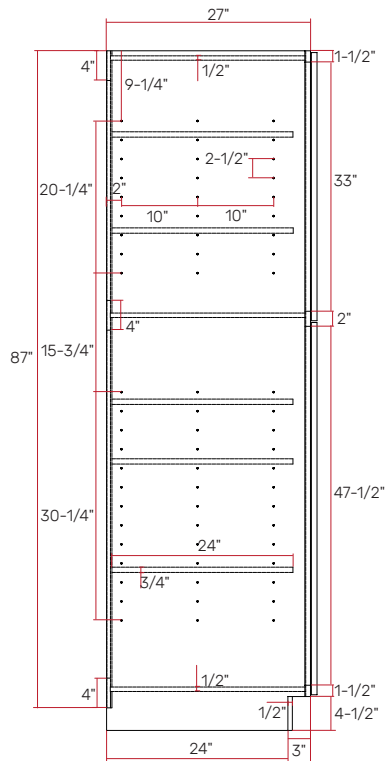

CABINET INSIDE VIEW

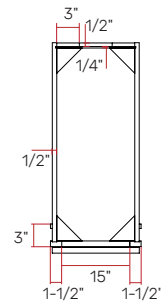

TOP VIEW

# TP.90H

4 DOORS PANTRY CABINET

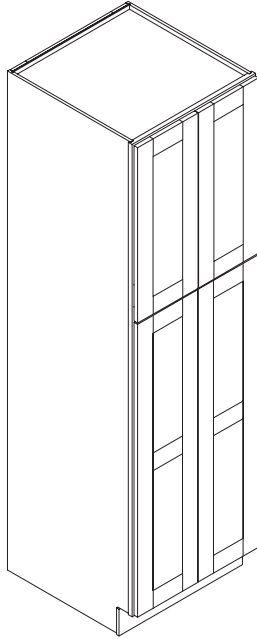

## INVENTORIES

ITEM CODE	BW	BB	BG	SW	SN	SD	SLG
TP249027	●	●	●	●	●	●	●
TP309027	●	●	●	●	●	●	●

## DIMENSIONS

ITEM CODE	W	W1	W2	H	D
TP249027	24"	11-3/4"	21"	90"	27"
TP309027	30"	14-3/4"	27"	90"	27"

## DRAWINGS

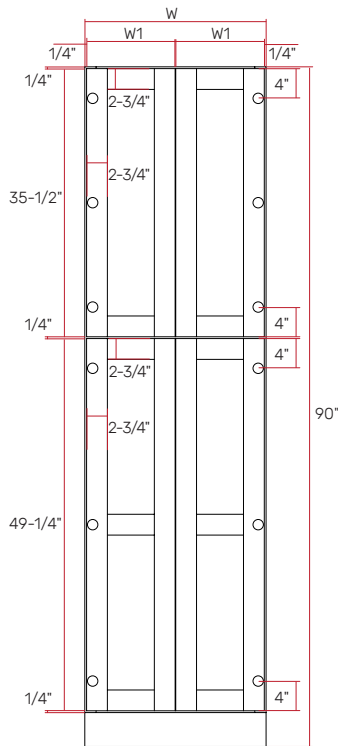

DOOR INSIDE VIEW

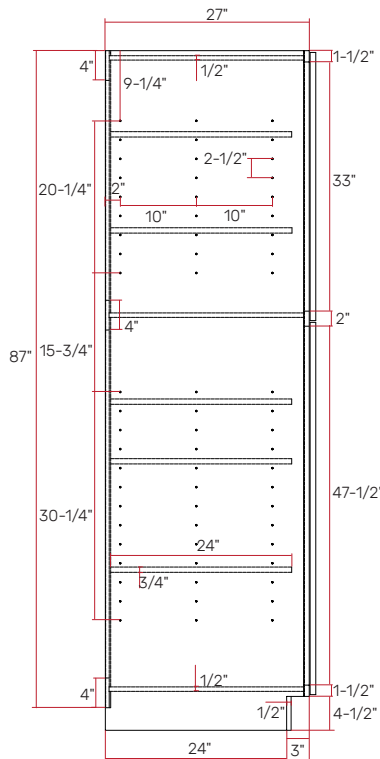

CABINET INSIDE VIEW

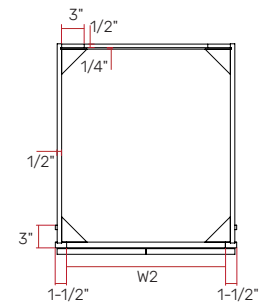

TOP VIEW

# TP.96H

2 DOORS PANTRY CABINET

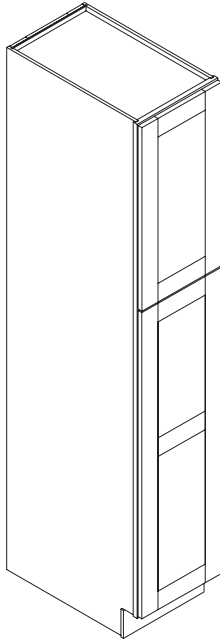

## INVENTORIES

ITEM CODE	BW	BB	BG	SW	SN	SD	SLG
TP189627	●	●	●	●	●	●	●

## DIMENSIONS

ITEM CODE	W	H	D
TP189627	18"	96"	27"

## DRAWINGS

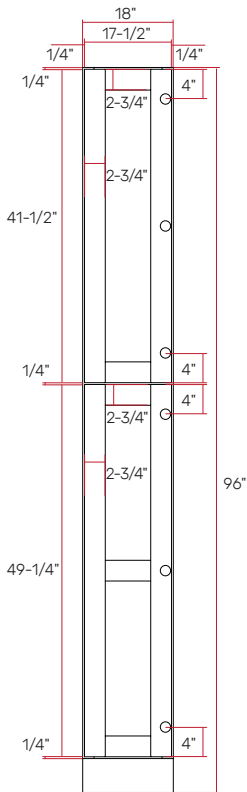

DOOR INSIDE VIEW

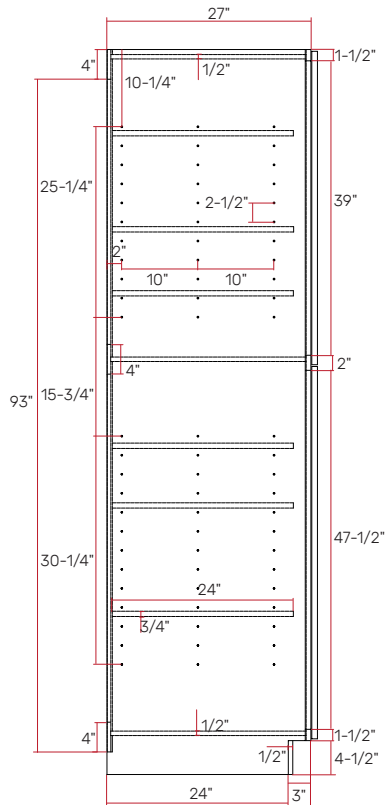

CABINET INSIDE VIEW

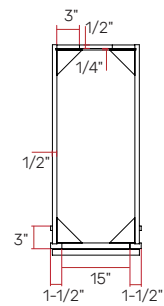

TOP VIEW

# TP.96H

4 DOORS PANTRY CABINET

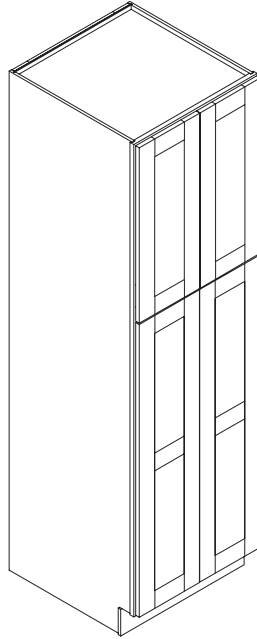

## INVENTORIES

ITEM CODE	BW	BB	BG	SW	SN	SD	SLG
TP249627	●	●	●	●	●	●	●
TP309627	●	●	●	●	●	●	●

## DIMENSIONS

ITEM CODE	W	W1	W2	H	D
TP249627	24"	11-3/4"	21"	96"	27"
TP309627	30"	14-3/4"	27"	96"	27"

## DRAWINGS

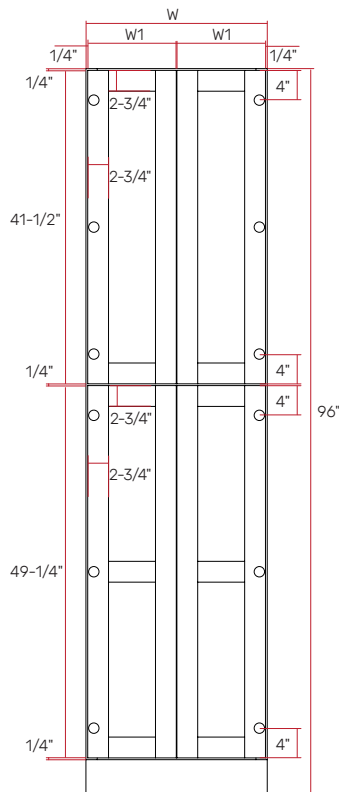

DOOR INSIDE VIEW

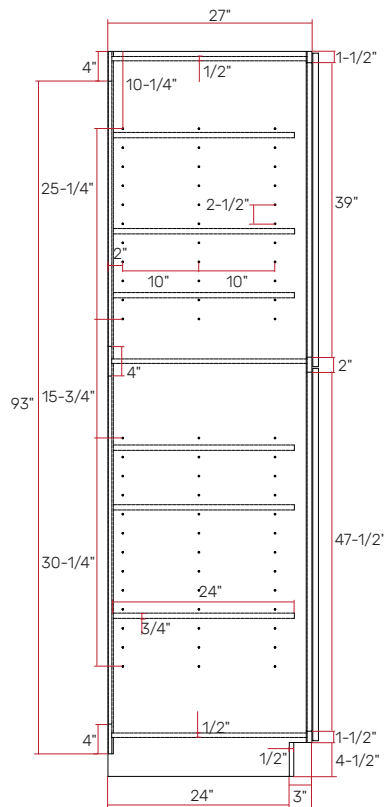

CABINET INSIDE VIEW

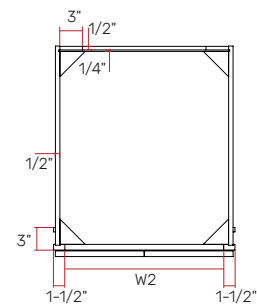

TOP VIEW

# OC.84H

OVEN CABINET

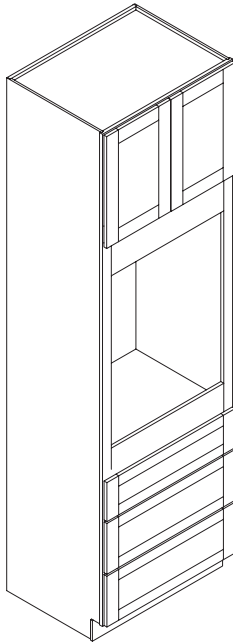

## INVENTORIES

ITEM CODE	BW	BB	BG	SW	SN	SD	SLG
OC338427	●	●	●	●	●	●	●

## DIMENSIONS

ITEM CODE	W	H	D
OC338427	33"	84"	27"

## DRAWINGS

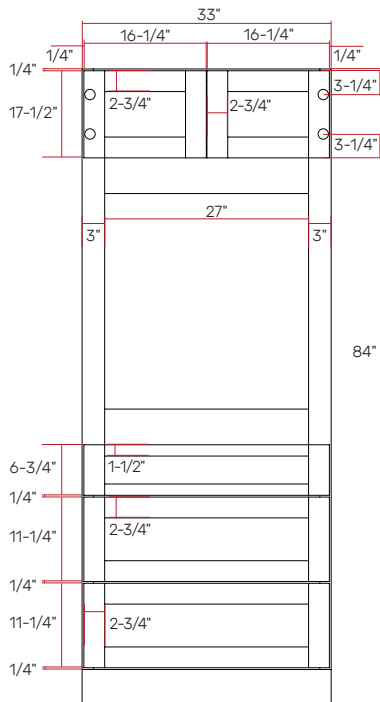

DOOR INSIDE VIEW

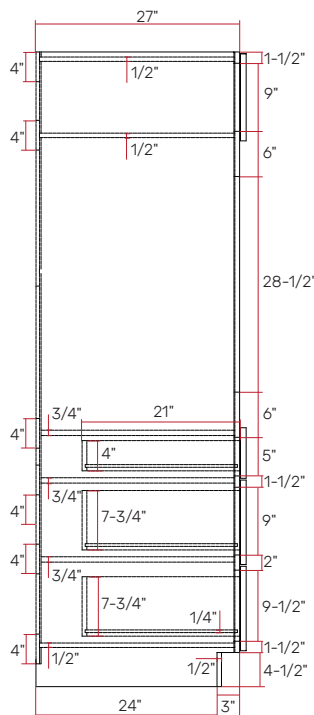

CABINET INSIDE VIEW

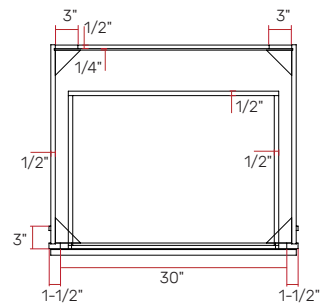

TOP VIEW

# OC.90H

OVEN CABINET

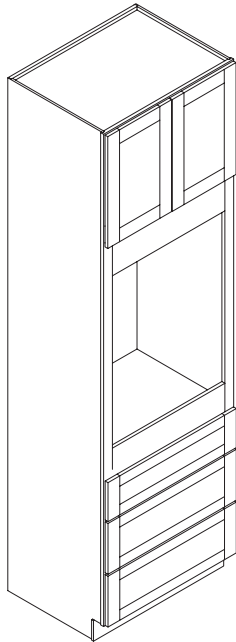

## INVENTORIES

ITEM CODE	BW	BB	BG	SW	SN	SD	SLG
OC339027	●	●	●	●	●	●	●

## DIMENSIONS

ITEM CODE	W	H	D
OC339027	33"	90"	27"

## DRAWINGS

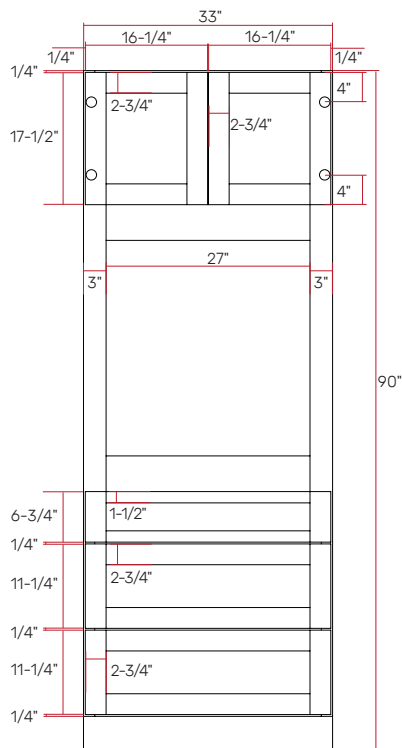

DOOR INSIDE VIEW

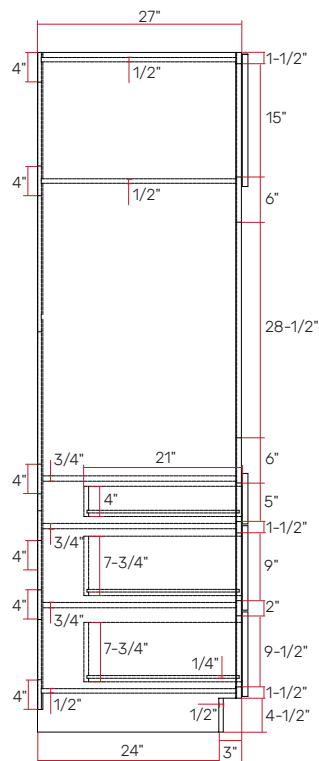

CABINET INSIDE VIEW

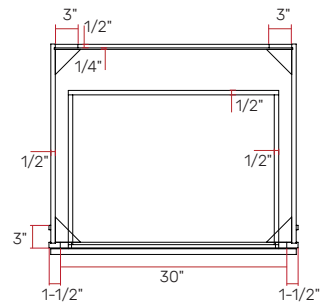

TOP VIEW

# OC.96H

OVEN CABINET

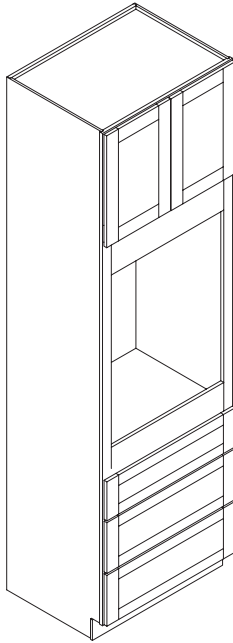

## INVENTORIES

ITEM CODE	BW	BB	BG	SW	SN	SD	SLG
OC339627	●	●	●	●	●	●	●

## DIMENSIONS

ITEM CODE	W	H	D
OC339627	33"	96"	27"

## DRAWINGS

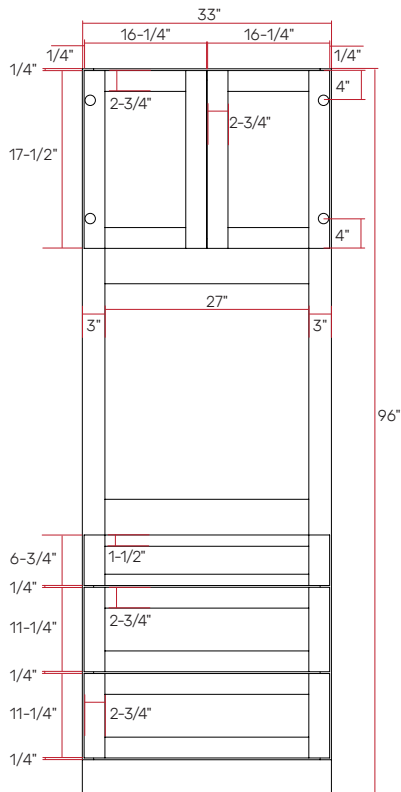

DOOR INSIDE VIEW

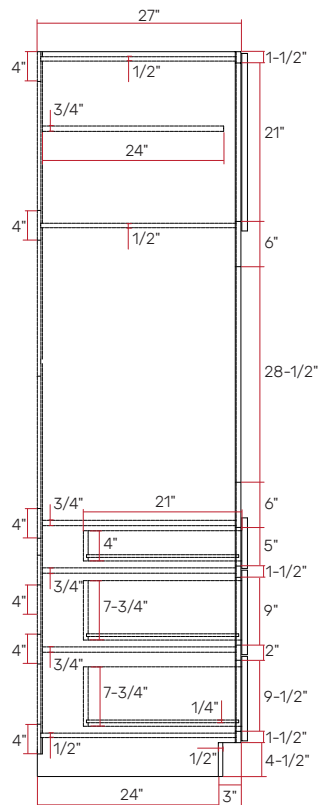

CABINET INSIDE VIEW

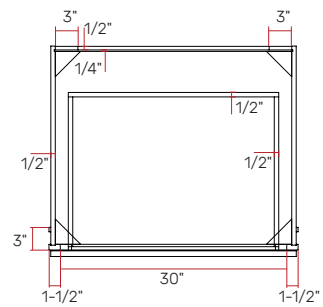

TOP VIEW

# OC. SPECIFICATION

## SPECIFICATION FOR OVEN CABINET

Tall Oven Cabinets come with single fixed shelf above top drawer.

Fixed shelf will be located above the uppermost drawer; location is based on the selected configurations: Single, Combo, Double.

Frame is to be trimmed on site to accommodate configuration & appliance needs.

### WHEN USING A SINGLE OVEN

- Wide rails face from the trimmed on side
- Minimum width opening 27"
- Maximum cut out width 31"
- Minimum height opening 28 1/2"
- Maximum cut out height is 37"
- Maximum overall oven height 37 1/2"

### WHEN USING A COMBO OVEN

- Wide rails face frame to be trimmed on side
- Minimum width opening 27"
- Maximum cut out width 31"
- Minimum cut out height 39 3/8"
- Maximum cut out height is 44"
- Maximum overall oven height 44 5/8"

### WHEN USING A DOUBLE OVEN

- Wide rails face frame to be trimmed on side
- Minimum width opening 27"
- Maximum cut out width 31"
- Minimum cut out height is 50 3/4"
- Maximum cut out height is 55 1/2"
- Maximum overall oven height 56"

### WHEN USING TWO APPLIANCES

- Will need to insert a filler and fixed shelf to support top appliance, filler and shelf to be purchased separately.  
Please include size of oven cut out in your order.  
Full panel face frame to be trimmed on site (not by 10% Cabinetry)

**Note: To avoid damage to the frame & side panels, please apply extra care when cutting the front panel.**

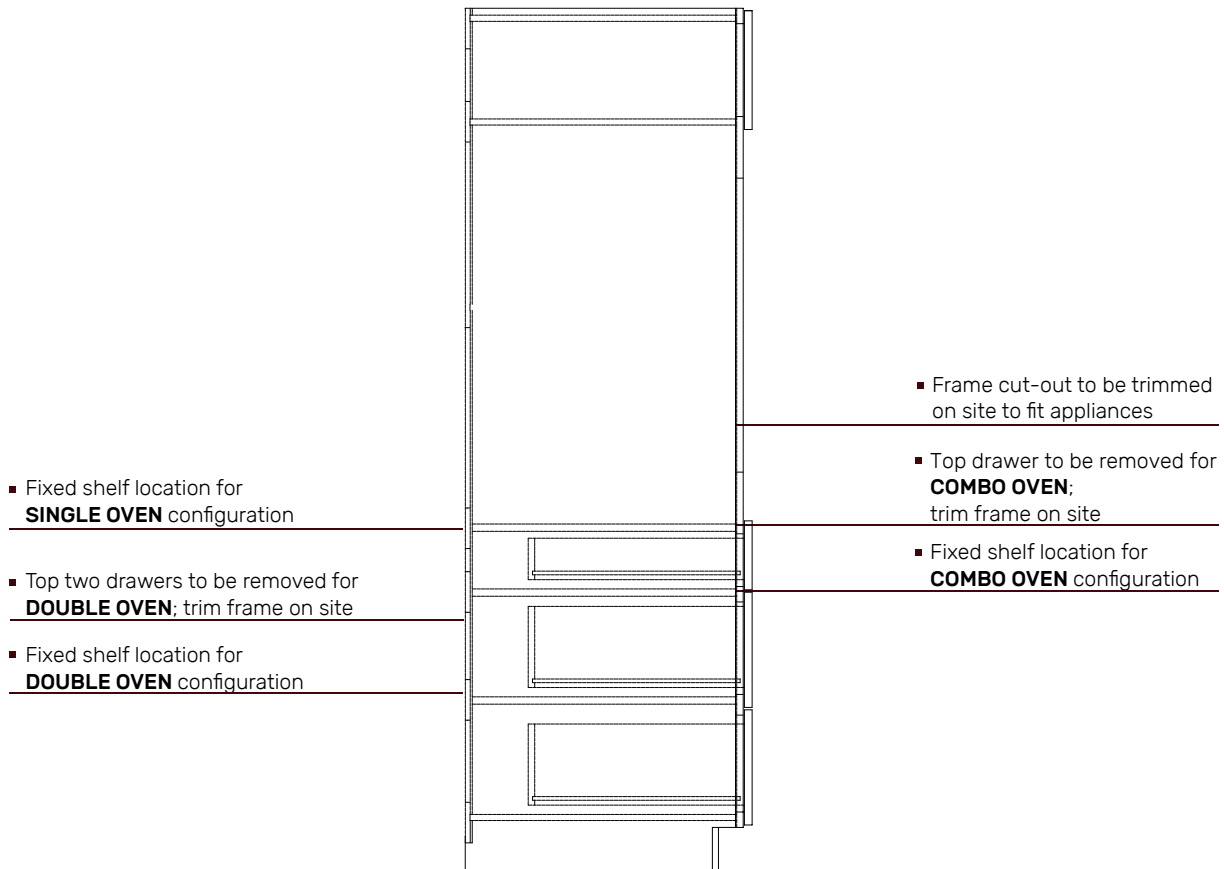

# WM.30-36H

WALL MICROWAVE CABINET

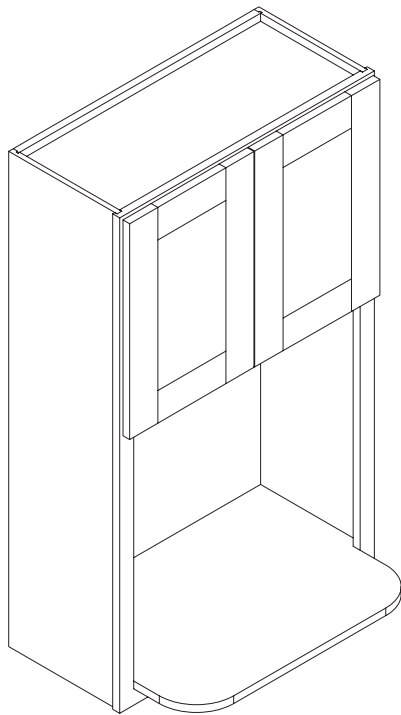

## INVENTORIES

ITEM CODE	BW	BB	BG	SW	SN	SD	SLG
WM3030	●	●	●	●	●	●	●
WM3036	●	●	●	●	●	●	●

## DIMENSIONS

ITEM CODE	W	H	H1	H2	D
WM3030	12"	30"	11-1/2"	9"	12"
WM3036	12"	36"	17-1/2"	15"	12"

## DRAWINGS

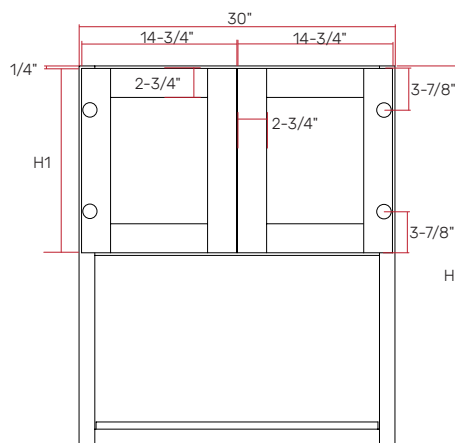

DOOR INSIDE VIEW

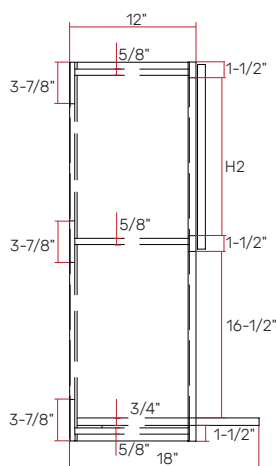

CABINET INSIDE VIEW

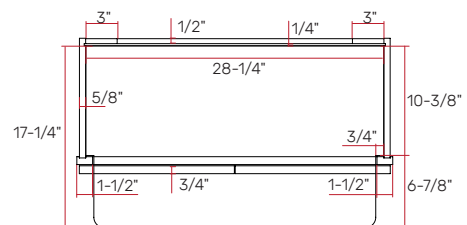

TOP VIEW

# WM.42H

WALL MICROWAVE CABINET

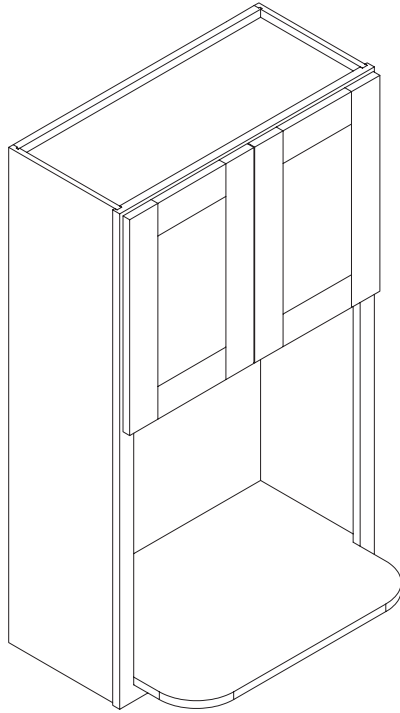

## INVENTORIES

ITEM CODE	BW	BB	BG	SW	SN	SD	SLG
WM3042	●	●	●	●	●	●	●

## DIMENSIONS

ITEM CODE	W	H	D
WM3042	30"	42"	12"

## DRAWINGS

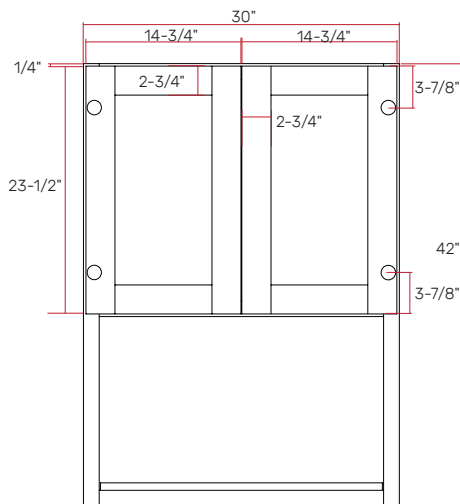

DOOR INSIDE VIEW

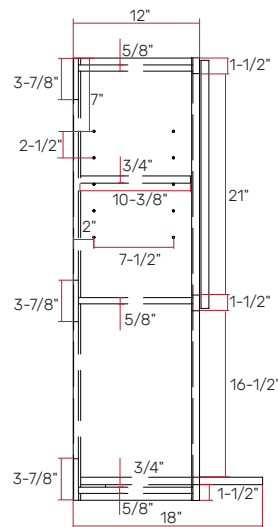

CABINET INSIDE VIEW

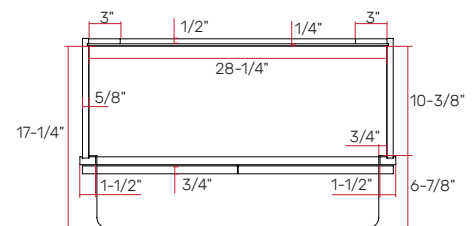

TOP VIEW

# BMC.

BUILD-IN MICROWAVE BASE

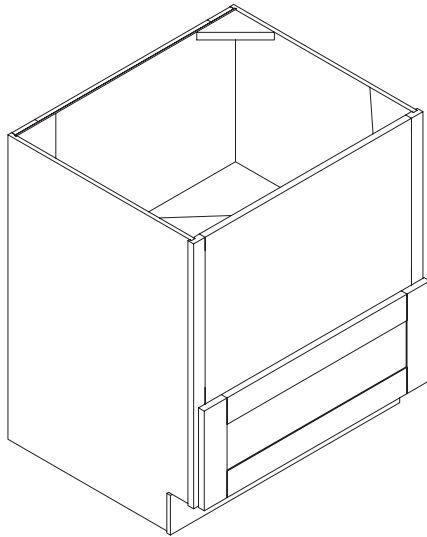

## INVENTORIES

ITEM CODE	BW	BB	BG	SW	SN	SD	SLG
BMC30	●	●	●	●	●	●	●

## DIMENSIONS

ITEM CODE	W	H	D
BMC30	30"	34-1/2"	24"

## DRAWINGS

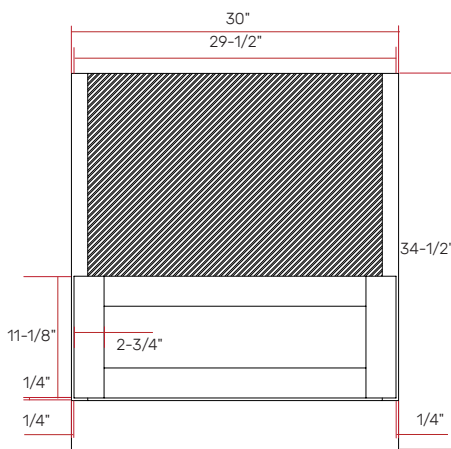

DOOR INSIDE VIEW

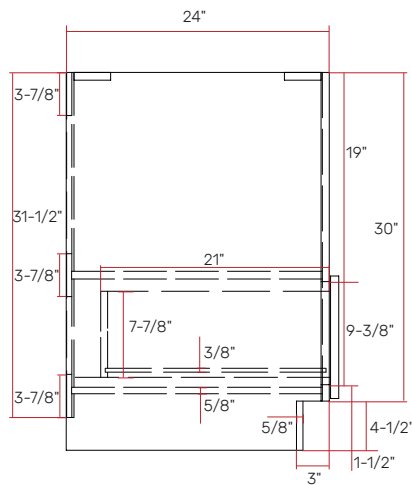

CABINET INSIDE VIEW

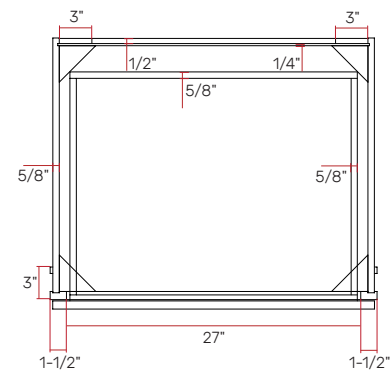

TOP VIEW

# FLS.

FLOATING SHELF

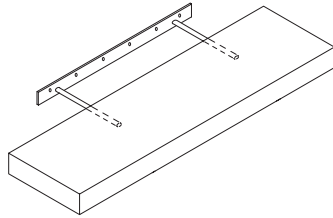

## INVENTORIES

ITEM CODE	BW	BB	BG	SW	SN	SD	SLG
FLS24	●	●	●	●	●	●	●
FLS30	●	●	●	●	●	●	●
FLS36	●	●	●	●	●	●	●
FLS42	●	●	●	●	●	●	●

## DIMENSIONS

ITEM CODE	W	W1	W2	H	D
FLS24	24"	15-3/4"	11-3/8"	10"	2-1/2"
FLS30	30"	15-3/4"	11-3/8"	10"	2-1/2"
FLS36	36"	21-5/8"	17-3/8"	10"	2-1/2"
FLS42	42"	21-5/8"	17-3/8"	10"	2-1/2"

## DRAWINGS

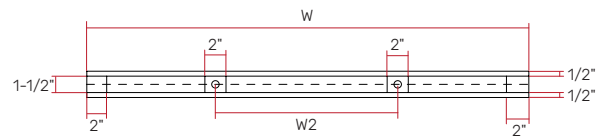
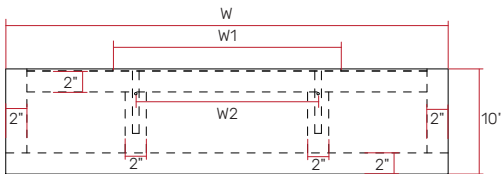
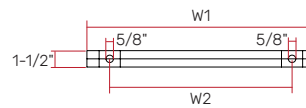
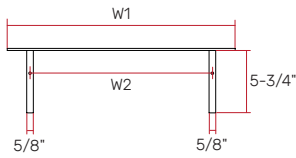

TOP VIEW

SIDE VIEW

# WR.

WINE RACK

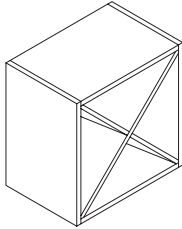

## INVENTORIES

ITEM CODE	BW	BB	BG	SW	SN	SD	SLG
WR1515	●	●	●	●	●	●	●

## DIMENSIONS

ITEM CODE	W	H	D
WR1515	15"	15"	12"

## DRAWINGS

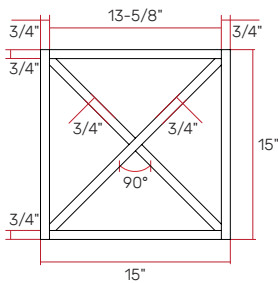

FRONT VIEW

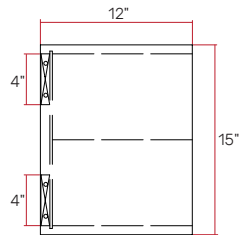

SIDE VIEW

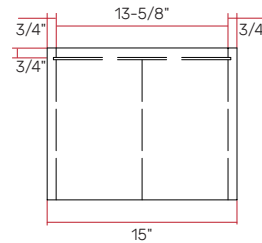

TOP VIEW

# WR.

WINE RACK

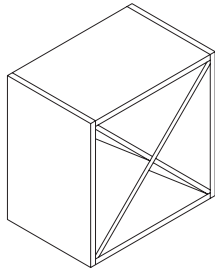

### INVENTORIES

ITEM CODE	BW	BB	BG	SW	SN	SD	SLG
WR1818	●	●	●	●	●	●	●

### DIMENSIONS

ITEM CODE	W	H	D
WR1818	18"	18"	12"

### DRAWINGS

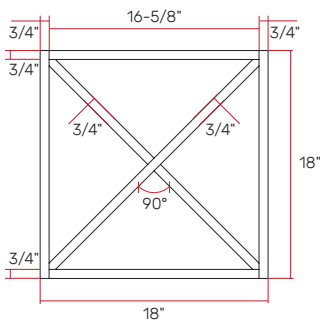

FRONT VIEW

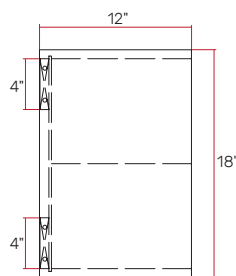

SIDE VIEW

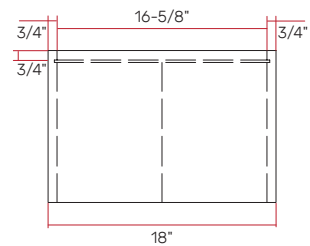

TOP VIEW

# WR.

WINE RACK

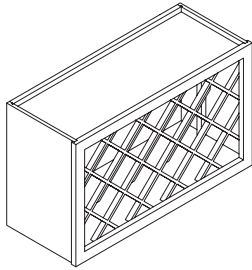

## INVENTORIES

ITEM CODE	BW	BB	BG	SW	SN	SD	SLG
WR3015	●	●	●	●	●	●	●

## DIMENSIONS

ITEM CODE	W	H	D
WR3015	30"	15"	12"

## DRAWINGS

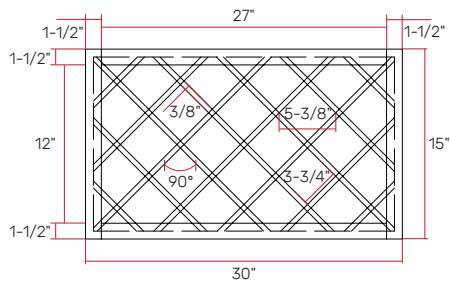

FRONT VIEW

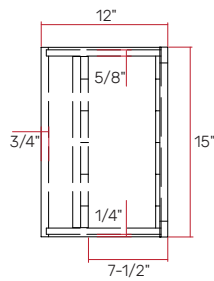

SIDE VIEW

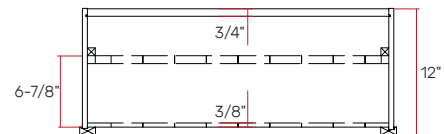

TOP VIEW

# GL.

GLASS HOLD

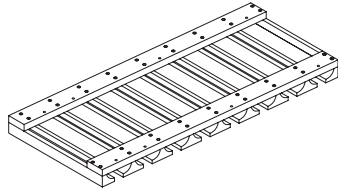

### INVENTORIES

ITEM CODE	BW	BB	BG	SW	SN	SD	SLG
GL-30	●	●	●	●	●	●	●
GL-36	●	●	●	●	●	●	●

### DIMENSIONS

ITEM CODE	W	H	D
GL-30	30"	1-7/8"	12"
GL-36	36"	1-7/8"	12"

### DRAWINGS

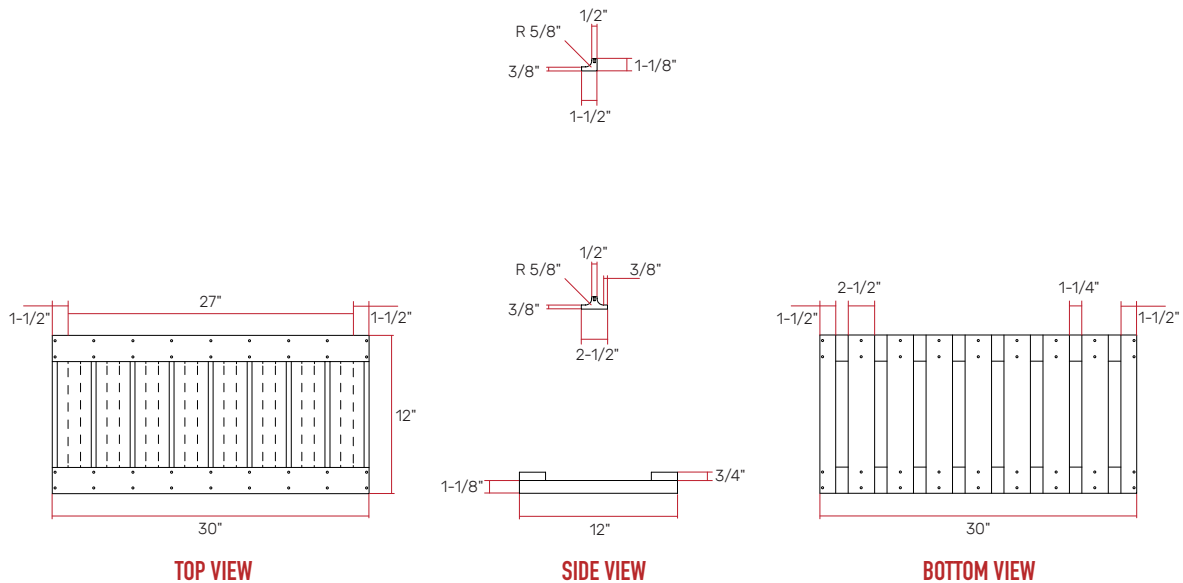

# WC.

WINE CUBE

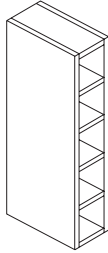

## INVENTORIES

ITEM CODE	BW	BB	BG	SW	SN	SD	SLG
WC0630	●	●	●	●	●	●	●

## DIMENSIONS

ITEM CODE	W	H	D
WC0630	6"	30"	12"

## DRAWINGS

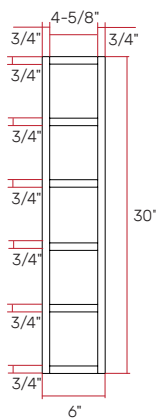

FRONT VIEW

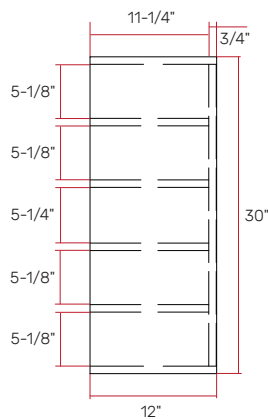

SIDE VIEW

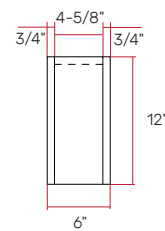

TOP VIEW

# WC.

WINE CUBE

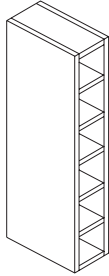

### INVENTORIES

ITEM CODE	BW	BB	BG	SW	SN	SD	SLG
WC0636	●	●	●	●	●	●	●

### DIMENSIONS

ITEM CODE	W	H	D
WC0636	6"	36"	12"

### DRAWINGS

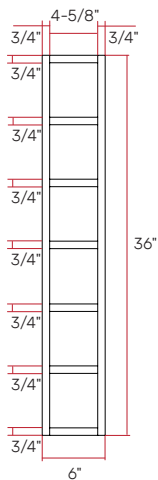

FRONT VIEW

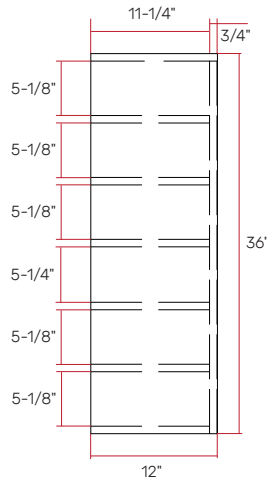

SIDE VIEW

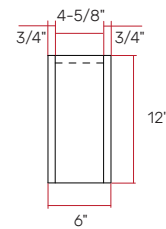

TOP VIEW

# TC.

TRASH BIN CABINET

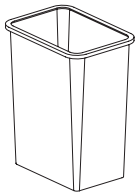
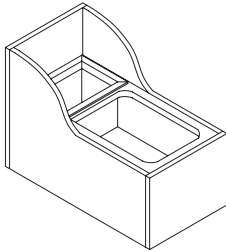

## INVENTORIES

ITEM CODE	BW	BB	BG	SW	SN	SD	SLG
TC15	●	●	●	●	●	●	●

## DIMENSIONS

ITEM CODE	W	H	D
TC15	11-1/4"	15"	21"

## DRAWINGS

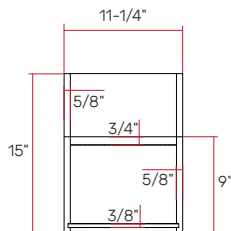

FRONT VIEW

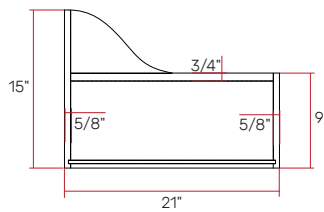

SIDE VIEW

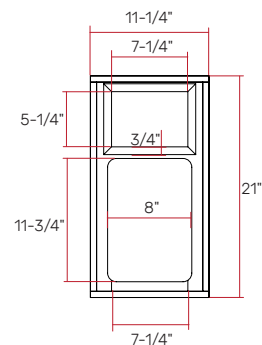

TOP VIEW

# TC.

TRASH BIN CABINET

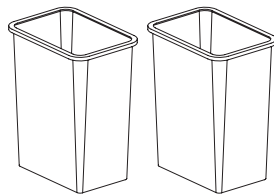
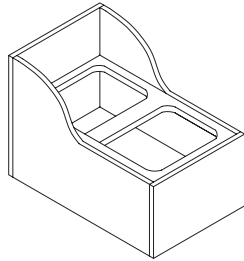

## INVENTORIES

ITEM CODE	BW	BB	BG	SW	SN	SD	SLG
TC18	●	●	●	●	●	●	●
TC21	●	●	●	●	●	●	●

## DIMENSIONS

ITEM CODE	W	W1	W2	H	D
TC18	14-1/4"	11-1/8"	1"	15"	21"
TC21	17-1/4"	11"	2-1/2"	15"	21"

## DRAWINGS

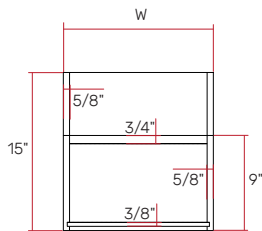

FRONT VIEW

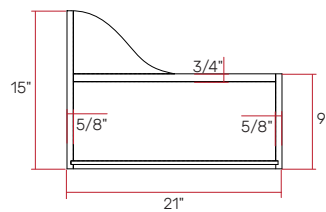

SIDE VIEW

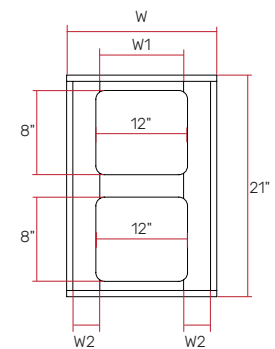

TOP VIEW

# TR.

TRASH BIN

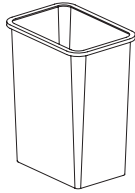

### INVENTORIES

ITEM CODE	BW	BB	BG	SW	SN	SD	SLG
TR BIN	●	●	●	●	●	●	●

### DIMENSIONS

ITEM CODE	W	H	D
TR BIN	14"	15-3/8"	9-5/8"

### DRAWINGS

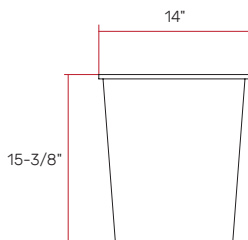

FRONT VIEW

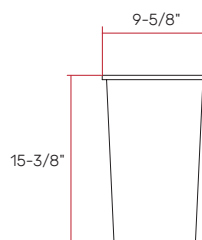

SIDE VIEW

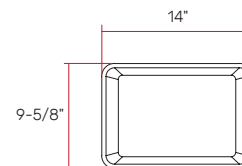

TOP VIEW

# RD.

ROLL-OUT TRAY

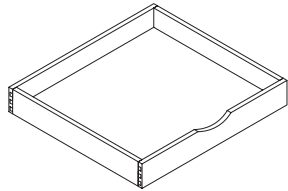

## BASE CABINET RD DIMENSIONS

ITEM CODE	W	H	D
RD15	10-1/8"	4"	21"
RD18	13-1/8"	4"	21"
RD21	16-1/8"	4"	21"
RD24	19-1/8"	4"	21"
RD27	22-1/8"	4"	21"
RD30	25-1/8"	4"	21"
RD33	28-1/8"	4"	21"
RD36	31-1/8"	4"	21"

## PANTRY RD DIMENSIONS



ITEM CODE	W	H	D
RD18TP	13-1/8"	4"	24"
RD24TP	19-1/8"	4"	24"
RD30TP	25-1/8"	4"	24"

## DRAWINGS

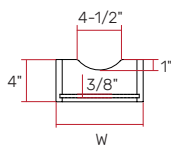

FRONT VIEW



TOP VIEW

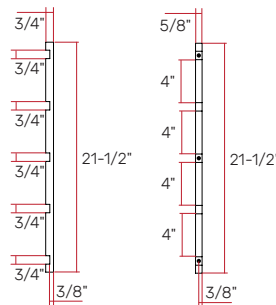

STANCHION

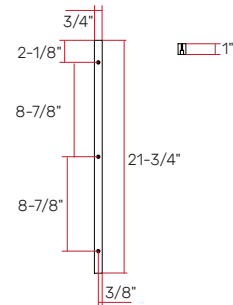

WOOD STRIP

# CMCB.

CORBEL



## INVENTORIES

ITEM CODE	BW	BB	BG	SW	SN	SD	SLG
CMCB	●	●	●	●	●	●	●

## DIMENSIONS

ITEM CODE	W	H	D
CMCB	5-1/4"	12-1/2"	4-1/2"

## DRAWINGS

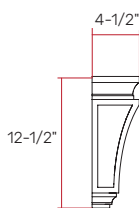

FRONT VIEW

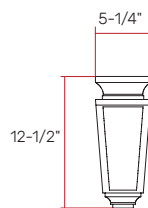

SIDE VIEW

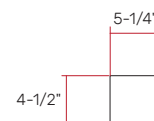

TOP VIEW

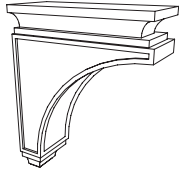

### INVENTORIES

ITEM CODE	BW	BB	BG	SW	SN	SD	SLG
CML	●	●	●	●	●	●	●

### DIMENSIONS

ITEM CODE	W	H	D
CML	3-1/2"	12-1/4"	8"

### DRAWINGS

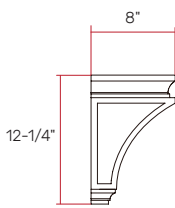

FRONT VIEW

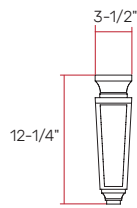

SIDE VIEW

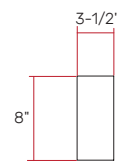

TOP VIEW

# VAR.

VALANCE

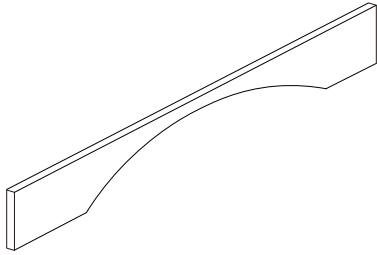

## INVENTORIES

ITEM CODE	BW	BB	BG	SW	SN	SD	SLG
VAR36	●	●	●	●	●	●	●
VAR54	●	●	●	●	●	●	●

## DIMENSIONS

ITEM CODE	W	H	D
VAR36	36"	5-1/2"	3/4"
VAR54	54"	5-1/2"	3/4"

## DRAWINGS

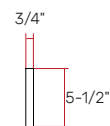
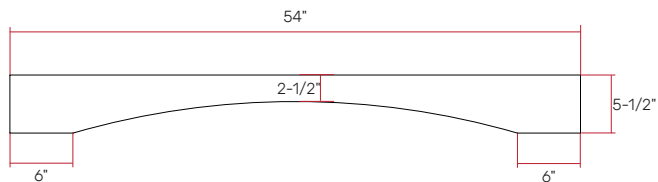
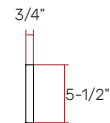
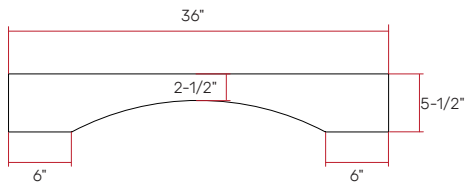

FRONT VIEW

SIDE VIEW

# VARP.

VALANCE

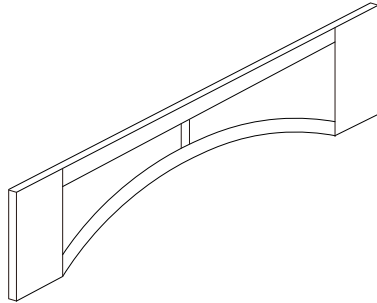

## INVENTORIES

ITEM CODE	BW	BB	BG	SW	SN	SD	SLG
VARP42	●	●	●	●	●	●	●
VARP54	●	●	●	●	●	●	●

## DIMENSIONS

ITEM CODE	W	H	D
VARP42	42"	12"	3/4"
VARP54	54"	12"	3/4"

## DRAWINGS

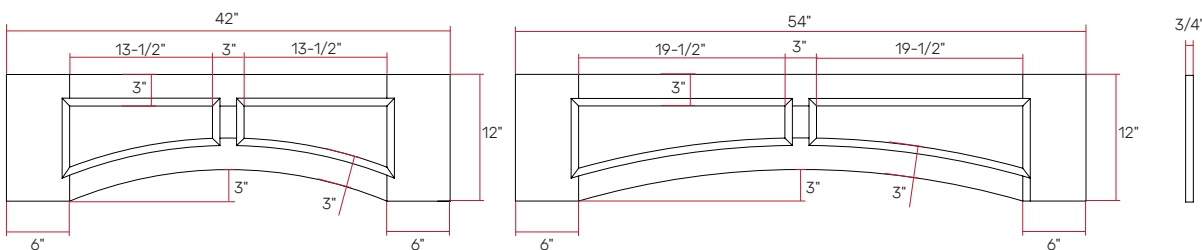
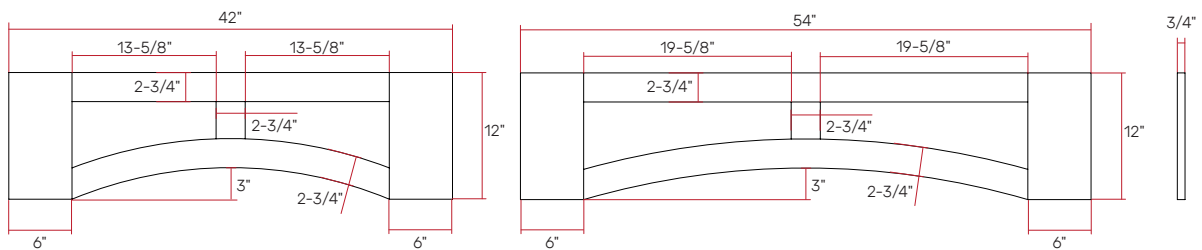

42"W FRONT VIEW

54"W FRONT VIEW

SIDE VIEW

# WP.

WALL PANEL

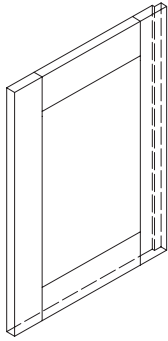

## INVENTORIES

ITEM CODE	BW	BB	BG	SW	SN	SD	SLG
WP-BASE18	●	●	●	●	●	●	●
WP-BASE24	●	●	●	●	●	●	●

## DIMENSIONS

ITEM CODE	W	H	D
WP-BASE18	17-1/2"	29-1/2"	3/4"
WP-BASE24	23-1/2"	29-1/2"	3/4"

## DRAWINGS

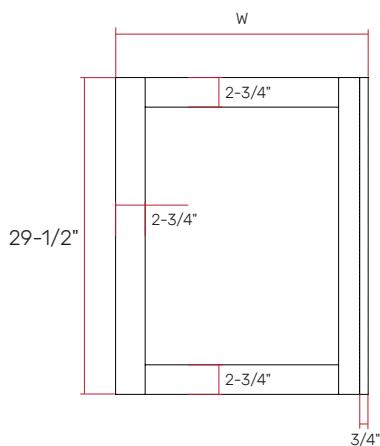

FRONT VIEW

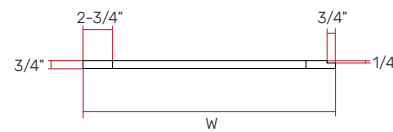

TOP VIEW

# WP.

WALL PANEL-W

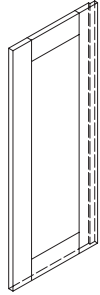

## INVENTORIES

ITEM CODE	BW	BB	BG	SW	SN	SD	SLG
WP-W15	●	●	●	●	●	●	●
WP-W30	●	●	●	●	●	●	●
WP-W36	●	●	●	●	●	●	●
WP-W42	●	●	●	●	●	●	●

## DIMENSIONS

ITEM CODE	W	H	D
WP-W15	11-1/2"	14-1/2"	3/4"
WP-W30	11-1/2"	29-1/2"	3/4"
WP-W36	11-1/2"	35-1/2"	3/4"
WP-W42	11-1/2"	41-1/2"	3/4"

## DRAWINGS

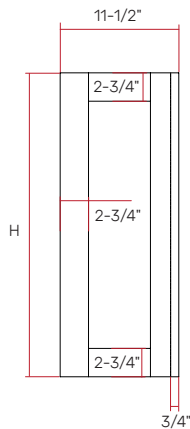

FRONT VIEW

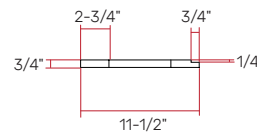

TOP VIEW

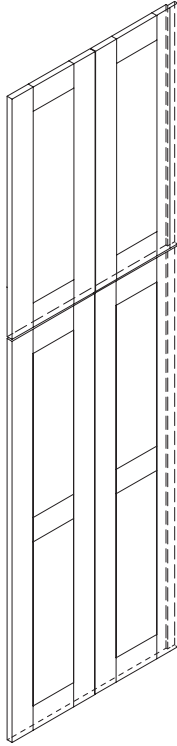

**INVENTORIES**

ITEM CODE	BW	BB	BG	SW	SN	SD	SLG
WP-T84	●	●	●	●	●	●	●
WP-T90	●	●	●	●	●	●	●
WP-T96	●	●	●	●	●	●	●

**DIMENSIONS**

ITEM CODE	W	H	H1	D
WP-T84	26-1/2"	79"	29-1/2"	3/4"
WP-T90	26-1/2"	85"	35-1/2"	3/4"
WP-T96	26-1/2"	91"	41-1/2"	3/4"

**DRAWINGS**

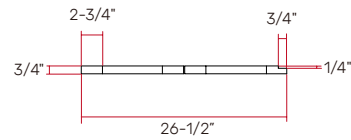
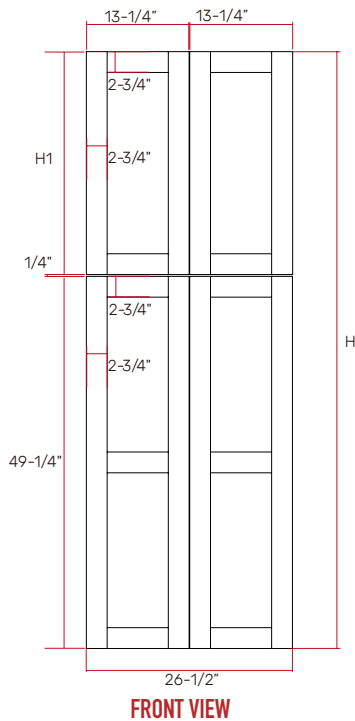

# PLY.

PANEL

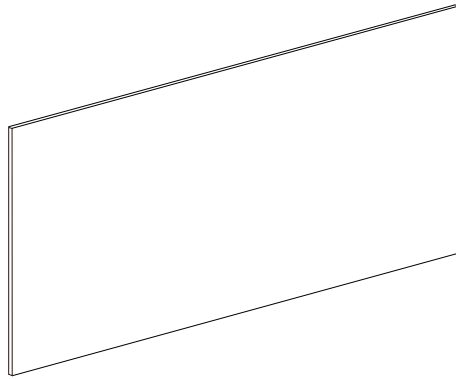

### INVENTORIES

ITEM CODE	BW	BB	BG	SW	SN	SD	SLG
PLY-48X96X1/4	●	●	●	●	●	●	●
PLY-48X96X3/4	●	●	●	●	●	●	●

### DIMENSIONS

ITEM CODE	W	H	D
PLY-48X96X1/4	96"	48"	1/4"
PLY-48X96X3/4	96"	48"	3/4"

### DRAWINGS

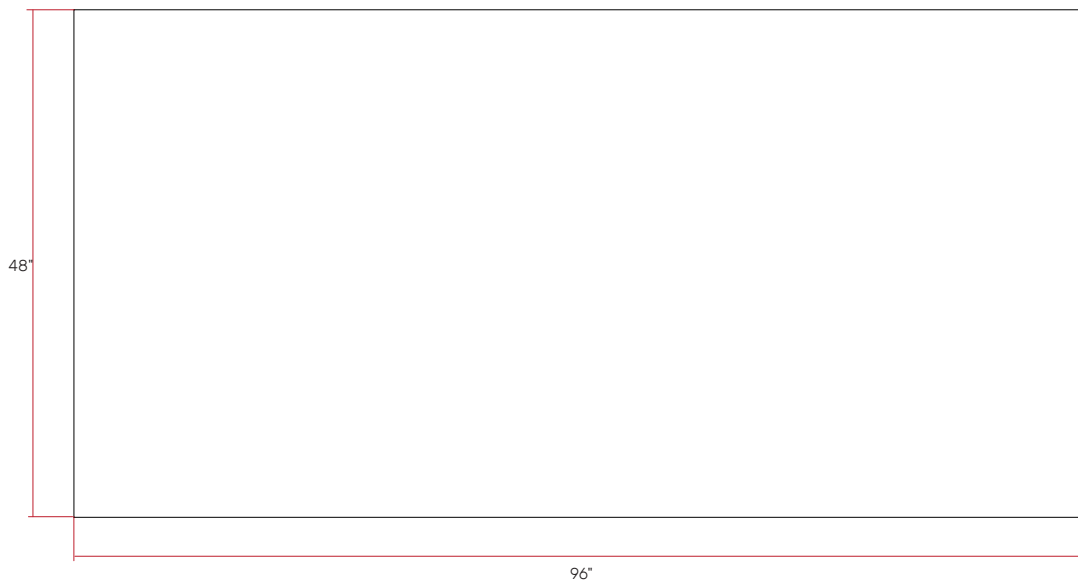

FRONT VIEW

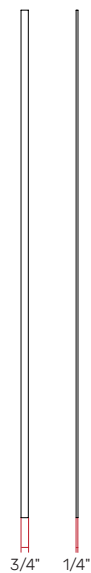

SIDE VIEW

# REP.

REFRIGERATOR PANEL



## INVENTORIES

ITEM CODE	BW	BB	BG	SW	SN	SD	SLG
REP2796 1 1/2	●	●	●	●	●	●	●

## DIMENSIONS

ITEM CODE	W	H	D
REP2796 1 1/2	27"	96"	1-1/2"

## DRAWINGS

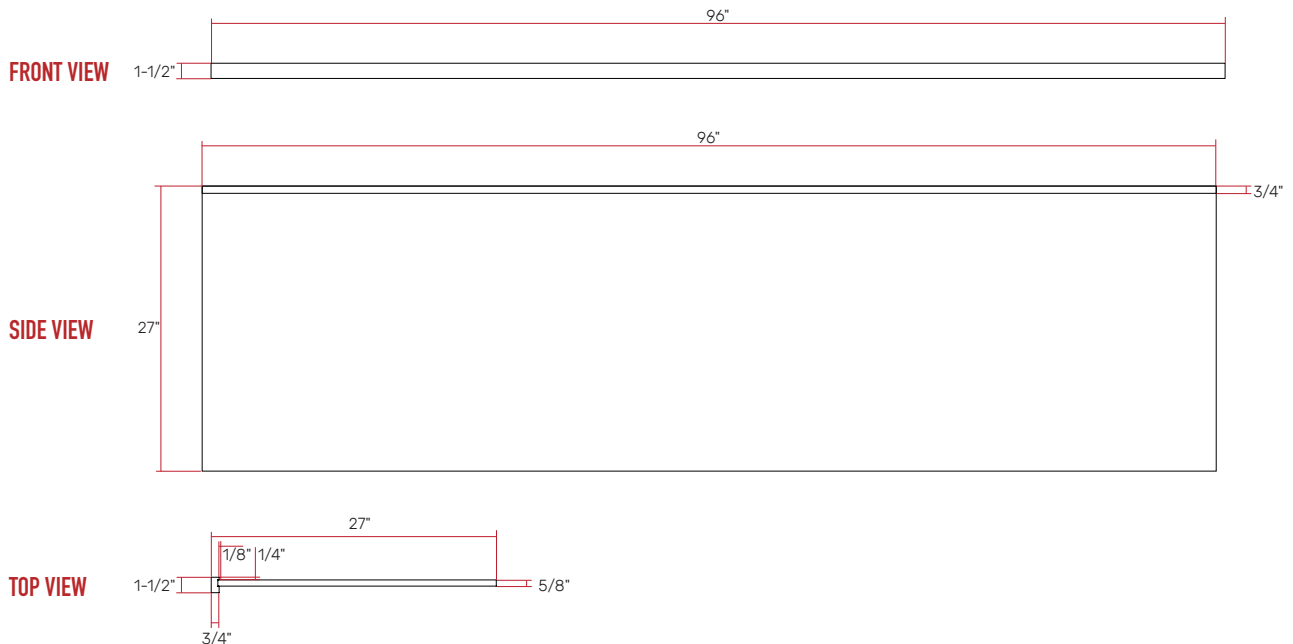

# DWR.

DISHWASHER PANEL

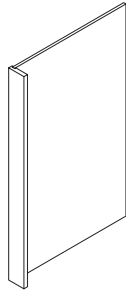

### INVENTORIES

ITEM CODE	BW	BB	BG	SW	SN	SD	SLG
DWR3	●	●	●	●	●	●	●

### DIMENSIONS

ITEM CODE	W	H	D
DWR3	24"	34-1/2"	3"

### DRAWINGS

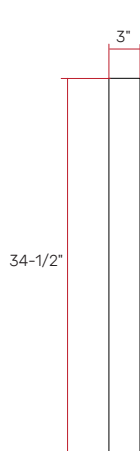

FRONT VIEW

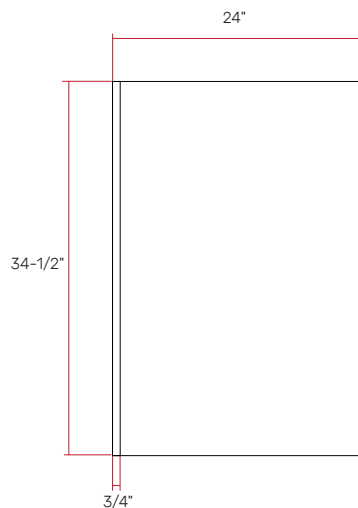

SIDE VIEW

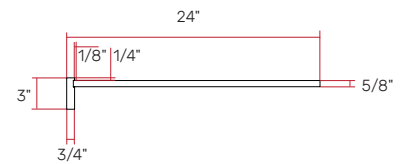

TOP VIEW

# WF.

WALL FILLER



## INVENTORIES

ITEM CODE	BW	BB	BG	SW	SN	SD	SLG
WF330	●	●	●	●	●	●	●
WF336	●	●	●	●	●	●	●
WF342	●	●	●	●	●	●	●
WF396	●	●	●	●	●	●	●
WF630	●	●	●	●	●	●	●
WF636	●	●	●	●	●	●	●
WF642	●	●	●	●	●	●	●
WF696	●	●	●	●	●	●	●

## DIMENSIONS

ITEM CODE	W	H	D
WF330	3"	30"	3/4"
WF336	3"	36"	3/4"
WF342	3"	42"	3/4"
WF396	3"	96"	3/4"
WF630	6"	30"	3/4"
WF636	6"	36"	3/4"
WF642	6"	42"	3/4"
WF696	6"	96"	3/4"

## DRAWINGS



FRONT VIEW



SIDE VIEW

# BF.

BASE FILLER



### INVENTORIES

ITEM CODE	BW	BB	BG	SW	SN	SD	SLG
BF3	●	●	●	●	●	●	●
BF6	●	●	●	●	●	●	●

### DIMENSIONS

ITEM CODE	W	H	D
BF3	3"	34-1/2"	3-1/8"
BF6	6"	34-1/2"	3-1/8"

### DRAWINGS

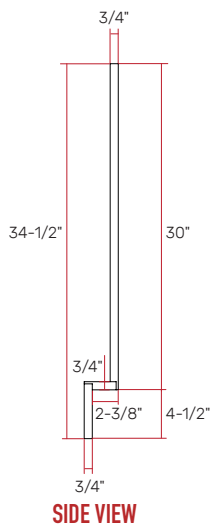

SIDE VIEW

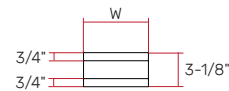

TOP VIEW

# TK.

TOE KICK

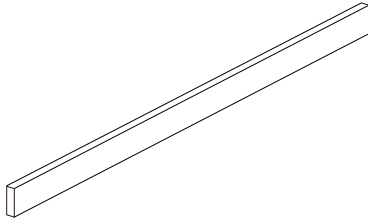

### INVENTORIES

ITEM CODE	BW	BB	BG	SW	SN	SD	SLG
TK8	●	●	●	●	●	●	●

### DIMENSIONS

ITEM CODE	W	H	D
TK8	96"	4-3/8"	1/4"

### DRAWINGS

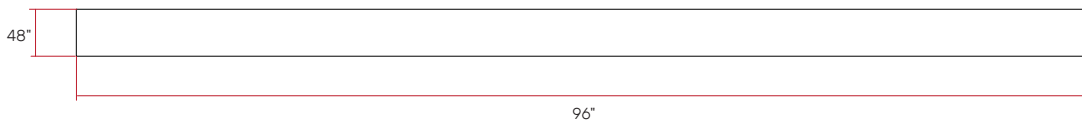

FRONT VIEW



SIDE VIEW

# CM4.

COVE MOLDING

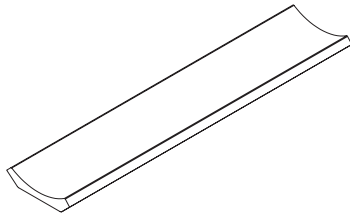

### INVENTORIES

ITEM CODE	BW	BB	BG	SW	SN	SD	SLG
CM4	●	●	●	●	●	●	●

### DIMENSIONS

ITEM CODE	W	H	D
CM4	96"	3-3/4"	13/16"

### DRAWINGS

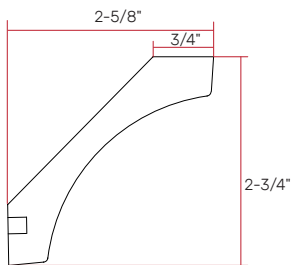

CROSS SECTION VIEW

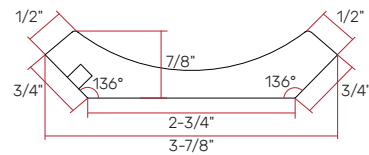

HORIZONTAL VIEW

# CM6.

CROWN MOLDING

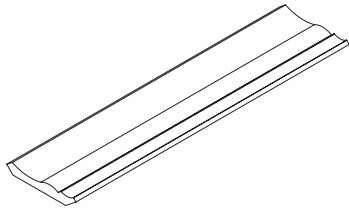

## INVENTORIES

ITEM CODE	BW	BB	BG	SW	SN	SD	SLG
CM6	●	●	●	●	●	●	●

## DIMENSIONS

ITEM CODE	W	H	D
CM6	96"	4-1/4"	11/16"

## DRAWINGS

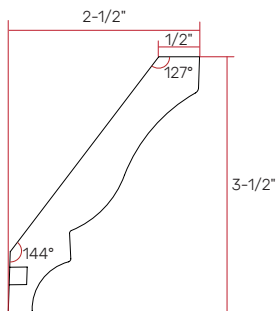

CROSS SECTION VIEW

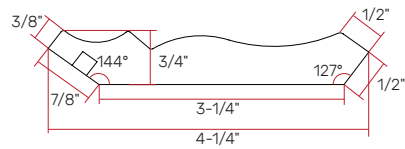

HORIZONTAL VIEW

# CM7.

CROWN MOLDING

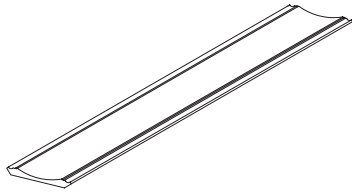

### INVENTORIES

ITEM CODE	BW	BB	BG	SW	SN	SD	SLG
CM7	●	●	●	●	●	●	●

### DIMENSIONS

ITEM CODE	W	H	D
CM7	96"	6-3/8"	11/16"

### DRAWINGS

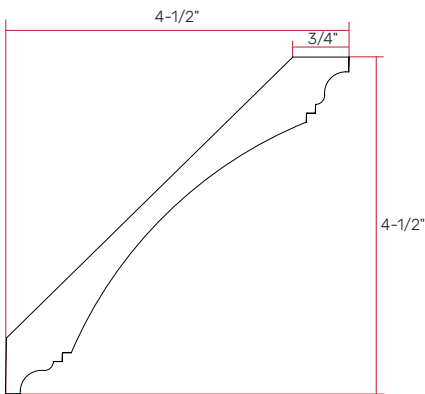

CROSS SECTION VIEW

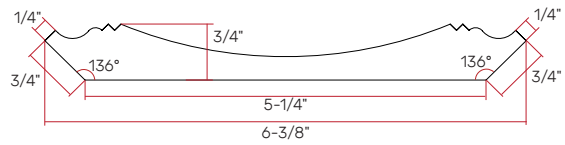

HORIZONTAL VIEW

# STRM.

STARTER MOLDING

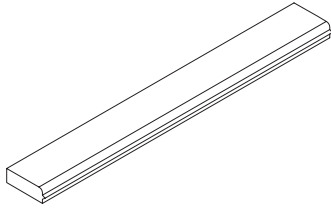

## INVENTORIES

ITEM CODE	BW	BB	BG	SW	SN	SD	SLG
STRM	●	●	●	●	●	●	●

## DIMENSIONS

ITEM CODE	W	H	D
STRM	96"	2-5/8"	3/4"

## DRAWINGS

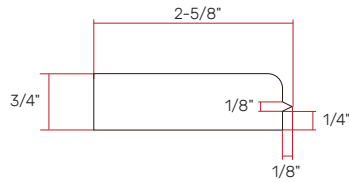

CROSS SECTION VIEW

HORIZONTAL VIEW

# STKM8.

STACKING MOLDING

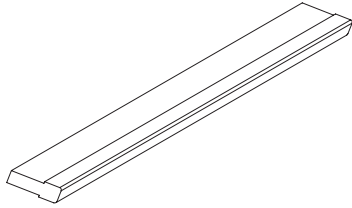

### INVENTORIES

ITEM CODE	BW	BB	BG	SW	SN	SD	SLG
STKM8	●	●	●	●	●	●	●

### DIMENSIONS

ITEM CODE	W	H	D
STKM8	96"	2-1/2"	13/16"

### DRAWINGS

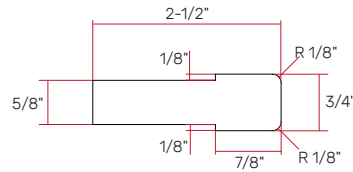

CROSS SECTION VIEW

# OCM.

OUTSIDE CORNER

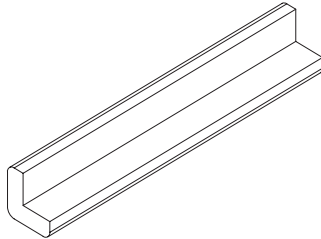

## INVENTORIES

ITEM CODE	BW	BB	BG	SW	SN	SD	SLG
OCM	●	●	●	●	●	●	●

## DIMENSIONS

ITEM CODE	W	H	D
OCM	96"	1"	1"

## DRAWINGS

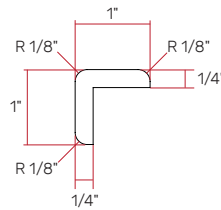

CROSS SECTION VIEW

# ICM.

INSIDE CORNER

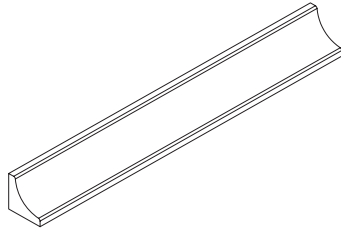

### INVENTORIES

ITEM CODE	BW	BB	BG	SW	SN	SD	SLG
ICM	●	●	●	●	●	●	●

### DIMENSIONS

ITEM CODE	W	H	D
ICM	96"	3/4"	3/4"

### DRAWINGS

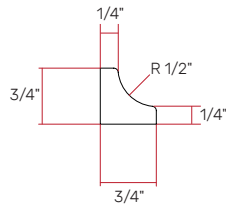

CROSS SECTION VIEW

# CMR4.

STARTER MOLDING

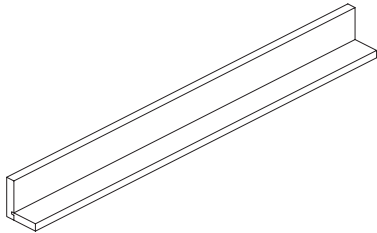

## INVENTORIES

ITEM CODE	BW	BB	BG	SW	SN	SD	SLG
CMR4	●	●	●	●	●	●	●

## DIMENSIONS

ITEM CODE	W	H	D
CMR4	96"	4"	3"

## DRAWINGS

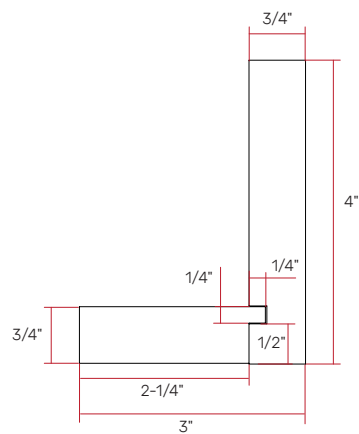

CROSS SECTION VIEW

# CMR2.

STARTER MOLDING

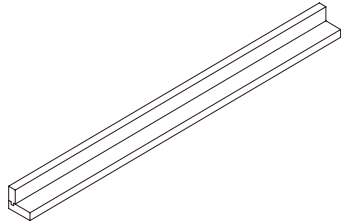

### INVENTORIES

ITEM CODE	BW	BB	BG	SW	SN	SD	SLG
CMR2	●	●	●	●	●	●	●

### DIMENSIONS

ITEM CODE	W	H	D
CMR2	96"	1-3/4"	2"

### DRAWINGS

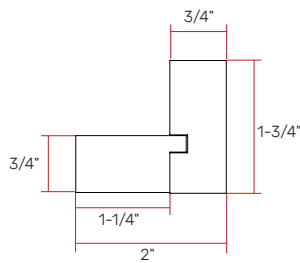

CROSS SECTION VIEW

# LRM.

LIGHT RAIL MOLDING

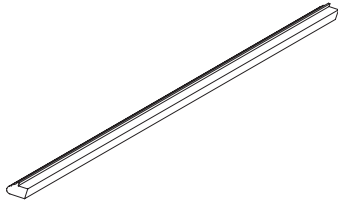

## INVENTORIES

ITEM CODE	BW	BB	BG	SW	SN	SD	SLG
LRM	●	●	●	●	●	●	●

## DIMENSIONS

ITEM CODE	W	H	D
LRM	96"	1"	1-1/2"

## DRAWINGS

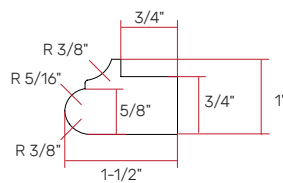

CROSS SECTION VIEW

### INVENTORIES

ITEM CODE	BW	BB	BG	SW	SN	SD	SLG
SM	●	●	●	●	●	●	●

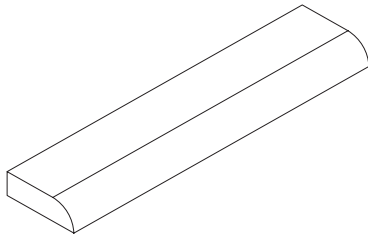

### DIMENSIONS

ITEM CODE	W	H	D
SM	96"	1/4"	3/4"

### DRAWINGS

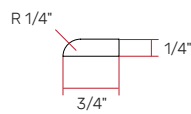

CROSS SECTION VIEW

# QRM.

QUARTER ROUND MOLDING

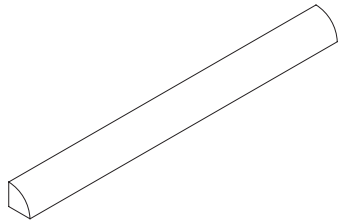

## INVENTORIES

ITEM CODE	BW	BB	BG	SW	SN	SD	SLG
QRM	●	●	●	●	●	●	●

## DIMENSIONS

ITEM CODE	W	H	D
QRM	96"	3/4"	3/4"

## DRAWINGS

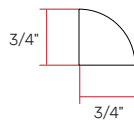

CROSS SECTION VIEW

# BBM.

BASE BOARD MOLDING

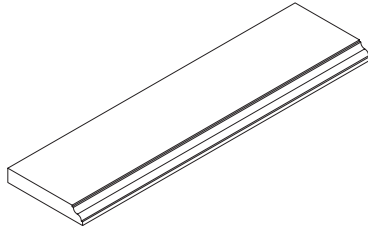

### INVENTORIES

ITEM CODE	BW	BB	BG	SW	SN	SD	SLG
BBM	●	●	●	●	●	●	●

### DIMENSIONS

ITEM CODE	W	H	D
BBM	96"	5-1/4"	3/4"

### DRAWINGS

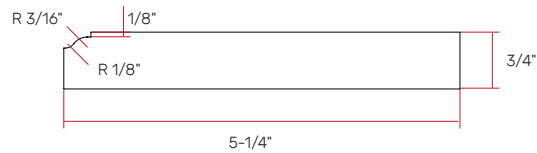

CROSS SECTION VIEW

# SP.

POST

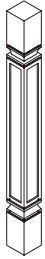

## INVENTORIES

ITEM CODE	BW	BB	BG	SW	SN	SD	SLG
SP336	●	●	●	●	●	●	●

## DIMENSIONS

ITEM CODE	W	H	D
SP336	3"	36"	3"

## DRAWINGS

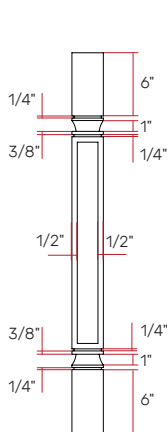

FRONT VIEW

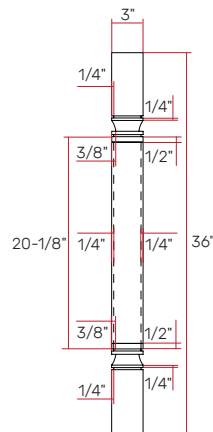

SIDE VIEW

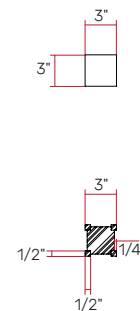

TOP VIEW

# LW LIMITED 6 YEAR WARRANTY

10% Cabinetry warrants its Designer Series products to be free from defects in material or workmanship for a period of six years. 10% Cabinetry at their choice, may elect to repair or replace any 10% Cabinetry product covered by this warranty.

This warranty does not apply where items have been improperly stored or improperly installed. This warranty does not cover the following: costs of removing warranted material or the installation of replacement material, natural variations and aging inherent in wood, normal wear and tear or damage/defects caused by mistakes, abuse, negligence or modification in any way. This warranty does not apply to products purchased without finish.

10% Cabinetry reserves the right to inspect claimed defective products. No returns, replacements or repairs may be made without prior written consent. Some replacement parts may vary from those originally supplied and are subject to availability.

This warranty is the sole warranty of 10% Cabinetry and in lieu of all other warranties, express implied, including any implied warranty of merchantability and fitness for a particular use. Labor charges for removal of or installation of warranted material as well as incidental or consequential damages are excluded. We do not assume for us any other liability in connection with the sale of your product.

## WHAT IS NOT COVERED BY THIS WARRANTY?

- The natural aging or darkening of wood color, the wood knots, the inherent growth characteristics or variation in wood, We believe this is beauty of nature and not a defect. Absolutely NO RETURN / EXCHANGE for this kind of cabinets or accessories;
- Wear and tear, damage or defects cause by misuse, abuse, negligence, alteration, nonresidential use, storage, or use in non-controlled environment (Recommended 35%-55% humidity, temperature range 17-24°)
- Having a heating vent under or in front of cabinets
- Any product used or installed in connection with our products
- This warrants in not qualify for the final sales, clearance sales

## SPECIAL DOOR CONSIDERATIONS:

The purchaser agrees to let doors that we warped or have panel shrinkage a 1/4" or less to hang for one season (spring) before replacement is requested. Typically a door will return to its normal position once it is acclimated to temperature and humidity conditions. Prior to requesting a replacement for a door, please be sure the door has been installed properly. To file a claim on this warranty contact your local authorized 10% Cabinetry dealer.



# 10% CABINETS

ADDRESS: SUITE 100, 7757 UNION CENTRE BLVD, WEST CHESTER, OH 45011, USA

WEBSITE: <https://www.10percentcabinetry.com/>

E-MAIL: [info@10percentcabinetry.com](mailto:info@10percentcabinetry.com)

